

# 44<sup>TH</sup> B&C SHOW-ME SPRING LONGHORN SALE

*Be a part of the longest running Longhorn sale  
May 14th, 2022 @ Kirksville Livestock Market*



**WS EARTHQUAKE**

Eagle Texa x WS Desire

DOB 06/03/2019

**WIDESPREAD RANCH**

Tom Smith 3788 Pratt Lake Lowell, MI 49331

[www.widespreadranch.com](http://www.widespreadranch.com)

616-293-0977

# DG LONGHORN RANCH



## DG COLD CASH SERVICE SIRE



SR Clout's Delilah  
SR Clout 466 x SR Shamrock's Delila  
LOT# 40



EOT Outback Glimmer 619  
Boomerang CP x BH Lil Coyote  
LOT# 36



DG So So  
Reckon So x KDK Flag's Franchesca  
LOT# 39

DALE & GINA FRANCISCO  
MIAMI, OKLAHOMA

WWW.DGLONGHORN RANCH.COM

## SCHEDULE OF EVENTS

Friday, May 13<sup>th</sup> until 5pm Unloading, Penning, & Viewing of Cattle  
6:00 pm Gathering at Hampton Inn  
Beer, and water provided  
BBQ Food Truck available at Hampton Inn  
7:00 pm Futurity Heifer Calcutta - "Sold by the Catalog"  
Judge's results announced, Awards, & Premiums Paid

Saturday, May 14<sup>th</sup> 10:00 am 44th B&C Show-Me Sale Starts  
Watch & Bid LIVE at [www.hiredhandlive.com](http://www.hiredhandlive.com)

Futurity Heifers • Registered Longhorns • 300-400 Commercial & Roper Cattle



### KIRKSVILLE LIVESTOCK MARKET

24295 Benton Road  
Kirksville, MO 63501  
660-665-9804  
[www.KirksvilleLivestock.com](http://www.KirksvilleLivestock.com)

**AUCTIONEERS**  
Shawn Sayre 660-734-8782  
Bill Sayre 660-734-0827

**JUDGE**  
Mike Metcalfe

### RING MEN & OFFICE STAFF

Jeff Sayre, Lucas Sayre, Roy Forbes, C.J. Sayre, Alyson Sayre, Jordan Sayre  
Jim Almond, Shane Head, and Kirksville Livestock Market Crew

### Internet Viewing & Bidding

Courtesy of Hired Hand Live, a Product of Hired Hand Software

- Go to [www.HiredHandLive.com](http://www.HiredHandLive.com) and follow the prompts to either log in (if you've used our system before) or become a verified, registered bidder. Please use Google Chrome as your Internet Browser. Do not use Safari.
- Bidders are required to register for each sale they wish to participate in. Viewers are not.
- New bidders are required to go through a verification process that includes a valid credit card.
- There is no fee to participate or buy online. There is no buyer's premium added to sale prices.
- All winning bidders will receive a notification. At that time it is your responsibility to:
  - contact the sales office and arrange payment. Sales office information can usually be found in the front of your sale catalog and is not the same as Hired Hand Live.
  - arrange hauling/transport
- Hired Hand Live and its employees are not responsible for helping you arrange payment or hauling. Please complete these tasks on your own.
- Absentee and max bids can be placed ahead of time, if you are unable to be online live during the sale. These types of bids are blind and are placed automatically by our system in order to purchase the animal at the lowest price possible for you. We do not disclose max bids amount to any sale staff.
- All terms and conditions listed in the sale catalog apply to on-line bidding. Users also agree to terms and conditions upon signing in to use Hired Hand Live, therefore bidding is a binding contract. Dishonesty in bidding or abuse of the system will result in being banned from future use.
- Contact Hired Hand Software for additional assistance as needed. While the sale is in progress, if your call is not answered, please listen to the voicemail recording of other available numbers to assist you. [info@hiredhandsoftware.com](mailto:info@hiredhandsoftware.com)
- We encourage you to join Hired Hand's Mobile Marketing List to receive text updates of all sale prices and buyers. simply text the phrase "website.longhorns" to the number 888-700-8131. You will receive verification of your sign up if done correctly.

Registration papers are to be given to the office & will be handed to new owner to be transferred to the buyer's discretion.  
All cattle coming to sale must have metal identification tag or will be charged by the vet for transport.

[www.SayreAuction.com](http://www.SayreAuction.com)

# Sayre Auction, LLC

CALL US FOR YOUR NEXT SALE

Bill Sayre  
660-734-0827

Shawn Sayre  
660-734-8782

Jordan Sayre  
660-413-3230

Family Owned and Operated Over 40 Years

*"We appreciate your business and look forward to serving you as auctioneers for future sales."*



## TERMS AND CONDITIONS



- BIDDING:** Each animal will be sold to the highest bidder with reserve.
- BIDDING DISPUTES:** The Auctioneer in charge will settle any disputes as to bids, and his decision on such matters shall be final.
- TERMS OF SALE:** Full name and address will be required when filling out buyers number. CASH, no exceptions. (Personal checks are considered cash.) Drivers license or some other form of positive ID will be required for checks.
- CERTIFICATE OF REGISTRY:** A certificate of registration will be furnished for those that are registered and handed out to buyer.
- HEALTH:** All animals are eligible for interstate shipment. Interstate health papers will be furnished for each animal over six months of age. Each animal requiring T.B. and Bang's test in accordance with Federal Regulations will have been tested within 30 days of sale date. Such tests have been made by federally accredited veterinarian and blood samples have been processed by a state or federally accredited laboratory.
- ANNOUNCEMENTS:** Any changes from information of any kind in this catalog will be announced from the auction box and such announcements will take precedence.
- GUARANTEE:** All animals sold are guaranteed as represented by the owner. Females in calf or with calf by side, are considered breeders without further guarantee. All females vet checked with calf will be announced at sale time. Fertility tested bulls will be announced.
- LIABILITIES:** All persons who attend the sale do so at their own risk and Sayre Auction, LLC assumes no liability, legal or otherwise, for any accidents that may occur.
- POSSESSION:** Immediately after the animal is sold, it will be the sole risk and responsibility of the buyer thereof, but possession cannot be obtained by him until payment is made. Buyers must make arrangements with Sayre Auction, LLC for stock until removed.
- CONTRACT:** The above terms and guarantees shall constitute a contract between the buyer and the seller of each animal sold.
- TRANSPORTATION:** Delivery of purchased stock can be arranged by Sayre Auction, LLC officials, Livestock hauling representatives will be announced prior to auction. Insurance available at the ranch.
- MAIL BIDS:** To anyone who cannot attend the sale and would like to send in mail bids, these will be handled in the strictest of confidence. A check for 1/2 of the bid must be included.

## CATALOG GLOSSARY

### S-A Longhorns

Shawn & Alyson Sayre  
Brookfield, MO  
660-734-8782  
Lot# XX, 27, 28, 29, 30, 31, 95

### Sherwood Cattle Co

Gregg & Logan Sherwood  
Albany, MO  
402-694-9349  
Lot# F1, F14, 41, 99A, 99B, 99C

### Petersen Longhorns

Tommy Petersen  
Buffalo, MO  
417-327-7932  
Lot# F2, F9, F12, F16, 37, 38

### Crossfire Longhorns

Scott, Kelli, & Hannah Farber  
Rose Hill, KS  
316-706-9400  
Lot# F3, F10, 49, 50

### Del-Vic Farms

Vicki Smeal  
Scribner, NE  
402-380-9592  
Lot# F4, F22, F23

### Prairie Sky Longhorns

Melissa McClain  
Almena, KS  
785-854-8060  
Lot# F5, F11, 58, 98

### Little Creek Longhorns

Bruce & Brandi Scheer  
Arlington, NE  
402-427-4124  
Lot# F6, F8, 42, 43, 100

### Woodson School Ranch

Bill Smith  
Marshall, MO  
660-202-0687  
Lot# F7, 34, 35, 97

### Pleasant Pines

Corinne Bancroft  
Paton, IA  
515-351-7963  
Lot# F13, 101A, 101B

### Shady Creek Longhorns

Dean & Jill Wagner  
Creighton, NE  
402-278-1004  
Lot# F15, F17, F18, F19, 102

### Widespread Ranch

Tom Smith  
Lowell, MI  
616-293-0977  
Lot# F20, F25, 78, 79, 80, 81

### DK Ranch

Darwyn & Renee Klarenbeek  
Rock Rapids, IA  
605-201-5422  
Lot# F21, F26, 53, 54

### Lazy J Longhorns

Joe Sedlacek  
Greenleaf, KS  
785-447-9132  
Lot# F24

### Dinsmore Stock Farm

Nelson Dinsmore  
Meadville, MO  
660-646-4964  
Lot# 32, 33

### DG Longhorn Ranch

Dale & Gina Francisco  
Miami, OK  
918-533-3722  
Lot# 36, 39, 40

### Luebbering Farms LLC

Lisa Luebbering  
Crocker, MO  
573-286-0509  
Lot# 44, 45, 96

### Red's Ranch

Jeremy Jacobs  
Carrollton, MO  
660-322-0496  
Lot# 46

### Joe Fraise

West Point, IA  
319-316-3982  
Lot# 47, 48, 51, 52

*Thank You!*

### O'Dell Longhorns

Oren & Dianna O'Dell  
Osawatomie, KS  
816-868-1786  
Lot# 55, 56

### JB Ranch

Jerry & Julie Brandt  
Brookfield, MO  
319-270-2221  
Lot# 57

### MonMel Longhorns

Monte & Melissa Bierschenk  
Marietta, OK  
310-702-6100  
Lot# 59, 60, 61, 62, 63, 64, 65, 66, 67, 68, 69, 70, 71, 72

### B4 Cattle Co

Bill & Vicki Boyd  
Okarche, OK  
405-326-1963  
Lot# 73, 74, 75, 76

### Oak View Ranch

Mike Schuler  
Cameron, MO  
816-284-5168  
Lot# 77

### Flinthills Longhorns

Randy & Kim Jones  
El Dorado, KS  
316-323-2575  
Lot# 82, 83

### Longhorn Ventures

Mike & Linda Metcalfe  
Boone, CO  
719-491-3757  
Lot# 84, 85

### Laid Back Ranch

Greg Kott  
Toledo, OH  
419-392-8571  
Lot# 86, 87, 88, 89, 90, 91, 92, 93, 94

### Circle S Longhorns

Evan Schmoll  
Dodge Center, MN  
Lot# 103, 104, 105, 106



# MEET THE JUDGE

Mike Metcalfe has raised and developed a colorful and quality herd of longhorn cattle over the last eight years. He is a member of both the ITLA & TLBAA, and shows at many futurities. Mike is the director for region four of the ITLA. Several of his bulls have won Horn Show Case Championships. He was on the CSU livestock judging team while in college and consequently has a good eye for quality, sound, and productive cattle.

www.Metcalfelv.com

## 2 SHINERS

ITLA# 268130  
DOB: 08-19-14  
PH# 14/8

L  
O  
T  
XX

J.R. GRAND SLAM  
MAXIMUS ST  
MAXI CONFETTI  
DIAMOND C RANGER'S MAN  
DIAMOND C SHYNE  
DIAMOND C SHYANNE

**Comments:** This solid black gentle giant steer will eat out of your hand and follow you anywhere. He measures 97" TTT  
**Owner:** S-A Longhorns - Shawn & Alyson Sayre



## BLOSSOM ST

TLBAA# CI325646  
DOB: 06-06-20  
PH# 007  
OCV✓

L  
O  
T  
F1  
CLASS 1

COWBOY TUFF CHEX  
DDL COWBOYS LAZAWÉ  
EOT OUTBACK LEZAWÉ  
7LS COMANCHE  
CONE FLOWER  
7LS MAXIE LU

CLASS 1

**Breeding Info:** Exposed to RJF Illini Cowboy  
**Comments:** Beautiful heifer goes back to the great Lezawe cow and Cowboy Tuff Chex with color to burn.  
**Owner:** Sherwood Cattle Co - Gregg Sherwood



## PRETTY PAINT 1/0

TLBAA# CI328409  
DOB: 04-25-20  
PH# 1/0  
OCV✓

L  
O  
T  
F2  
CLASS 1

COWBOY CATCHIT CHEX  
RHINESTONE COWBOY  
BL RIO CATCHIT  
GJ'S RIO SUPER SHOT  
B-C RIO'S SUPER STAR  
SDR TEJAS CINNAMON

**Breeding Info:** Not Exposed  
**Comments:** This heifer's sire is out of Hubbell's Rio Glory, mother of 20 gauge who is one of the hottest bulls out there. This heifer has great backward horn direction.  
**Owner:** Petersen Longhorns - Tommy Petersen

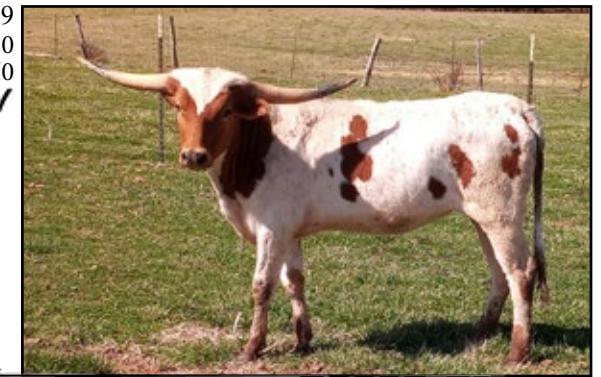

## +F DOUBLE EAGLE GOLD

TLBAA# CI334994  
DOB: 06-26-20  
PH# 017  
OCV✓

L  
O  
T  
F3  
CLASS 1

GOLD MINE 1  
737 TCC GOLD DUST  
PCC STRAWBERRY FIELDS  
RHF SHARPSHOOTER  
TCC BLISSFUL  
TCC HERSHEY'S BLISS

**Breeding Info:** Exposed to CR Match Grade 4-1-22 to sale.  
**Comments:** Who wants a Gold Mine 1 granddaughter? Her 1/2 sister sold to Gregg Sherwood at last year's sale for 2100. Ask him how happy he is with her HORNS! Great opportunity with this young heifer.  
**Owner:** Crossfire Longhorns - Scott, Kelli & Hannah Farber



## DV XANADU

TLBAA# CI326910  
DOB: 04-04-20  
PH# 2/0  
OCV✓

L  
O  
T  
F4  
CLASS 1

SNIPER  
DV CHIP SHOT RYKER  
CHIPPY EOT 356  
DV WIN STONE  
DV ALPHA  
DV DOUBLE WHELMING

**Breeding Info:** Exposed to PCC Pale Rider 6/6/21 to 10/15/21  
**Comments:** Nice, young cow coming with first calf. Nice horn, good disposition, color, and conformation. Should calve by sale date.  
**Owner:** Del-Vic Farms - Vicki Smeal

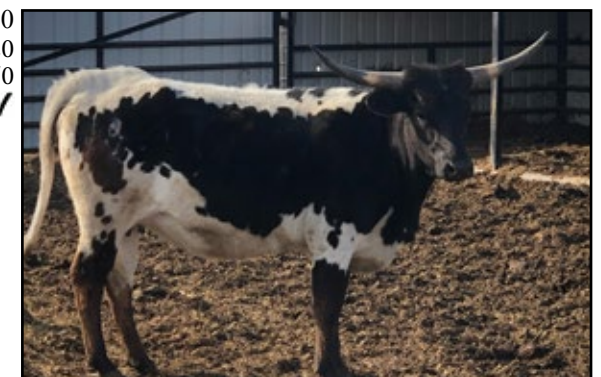

# STALLONE ST

BLACK HAWK X SD NORTHERN + DOB: 4/18/17



OWNED BY  
SHERWOOD/PETERSEN PARTNERSHIP

90" TTT  
103" TH

SEMEN FOR SALE

\$100/STRAW + \$75/STRAW WHEN BUYING 10 OR MORE



HE LOOKS GOOD FROM EVERY ANGLE!



SHERWOOD CATTLE COMPANY • GREGG & LOGAN SHERWOOD  
1926 27TH RD, HOLLENBERG, KS 66946  
GREGG: (402) 694-9349 • LOGAN: (402) 446-2793  
SHERWOODCATTLECO@HAMILTON.NET  
WWW.SHERWOODCATTLECO.COM

PETERSEN LONGHORNS • TOMMY & CORD PETERSEN  
2417 HWY C, BUFFALO, MO 65622  
TOMMY: (417) 327-7932 • CORD: (417) 289-6723  
STPETERSEN71@GMAIL.COM

## PS STEEL GAZE

TLBAA# CI328181\*

DOB: 03-24-20

PH# 023

OCV✓

LOT  
F5  
CLASS 1

WS JAMAKIZM  
RR LAST JAMAICAN  
LAZYJS LAST KICK  
ALL AROUND COYBOY CHEX  
STEEL ROUNDUP  
ROUNDUP RESPECT



**Breeding Info:** Exposed to Tuff Road

**Comments:** This heifer has a good pedigree and has been exposed to a nice bull from Dickinson Ranch. Preg status announced at sale.

**Owner:** Prairie Sky Longhorns - Melissa McClain

## LCL CHEX'S BLACK SHADOW

TLBAA# CI328304

DOB: 06-16-20

PH# 011

OCV✓

LOT  
F6  
CLASS 1

WF TROUBLE  
TROUBLE'S SHADOW  
RVRS NOT GUNNA SHADOW  
WF TROUBLE  
WE NITE CHEX TROUBLE  
TL JALO'S DIXIE JUBILEE

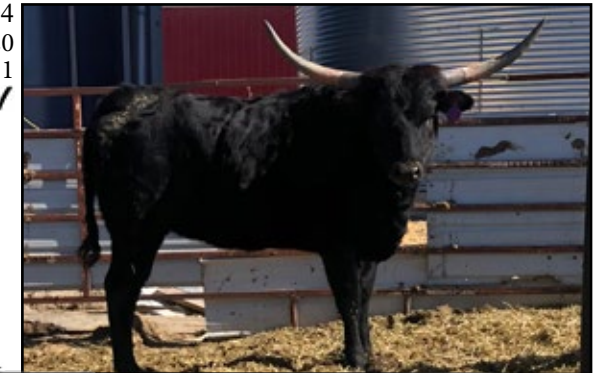

**Breeding Info:** Exposed to LCL 50-50 Bae Ghost (50/50 Grandson)

**Comments:** Gentle, young solid black heifer out of a solid black Longhorn bull and out of one of our Dark Solid red 78" horn cows. Big, thick, solid heifer with black horn. For info call Bruce 402-427-4124

**Owner:** Bruce & Brandi Scheer - Little Creek Longhorns

## WSR GOLD CREEK

TLBAA# CI329603\*

DOB: 09-28-20

PH# 09

OCV✓

LOT  
F7  
CLASS 2

HUNTS HCR CHERRY BOMBER  
LAZYJ'S BOWHUNTER  
CALIBER'S BLING BLING  
CHUCKWAGON  
C9 GOLD RUSH  
CABELA

CLASS 2



**Breeding Info:** Exposed to WSR Mr Blue Eyes

**Comments:** Beautiful red road, Bowhunter daughter. Look at the horn direction just starting to grow. Exposed to Doug Hunt bred bull also in sale Lot# 86. Great combination of Doug Hunt and Owen McGill breeding.

**Owner:** Woodson School Ranch - Bill Smith

## LCL SPECKLED ZEN

TLBAA# CI328305

DOB: 07-06-20

PH# 07

OCV✓

LOT  
F8  
CLASS 2

CROWBAR EOT  
CS CAPTAIN CROWBAR  
BH MIRAGE  
EOT SUPER BLUE BOY  
ZENYATTA  
JR BUG A BOO



**Breeding Info:** Exposed to LCL 50-50 Bae Ghost (50/50 Grandson)

**Comments:** Gentle, young heifer out of one of our old 80" baseherd cows. Bred to Grandson of Fifty Fifty BCB. Bae Ghost is a big horn flat-back horn bull. She measured 47 3/4" TTT at 19 months. Large body, fancy color.

**Owner:** Bruce & Brandi Scheer - Little Creek Longhorns

## TP PROMISE 82/0

TLBAA# CI330061

DOB: 12-12-20

PH# 82/0

OCV✓

LOT  
F9  
CLASS 2

TCC HOUDINI  
TKR ROYAL "T"  
TKR ROYAL TUFFETTE  
RC TSUNAMI 2  
GLR TSUNAMI'S PROMISE  
M ARROW PROMISE



**Breeding Info:** Not Exposed

**Comments:** This is a really nice heifer with a stacked pedigree. Going back to Houdini, Tuff, Concealed Weapon, and RC Pacific Mermaid.

**Owner:** Petersen Longhorns - Tommy Petersen

## +F MATCH MADE LARAMIE

TLBAA# CI334993  
DOB: 12-07-20  
PH# 025  
OCV✓

L  
O  
T  
F10  
CLASS 2

CONCEALED WEAPON  
CR MATCH GRADE  
RC TEJAS WINE  
+F RIO BOWIE  
+ MADGE  
TITANS EMPRESS EOT 188

**Breeding Info:** Not Exposed

**Comments:** Little gal is a survivor. Lost her ears in the BIG freeze of 2020. She has rebounded nicely and has such a pretty color. She's all spotted up. Very friendly and out of a 90" TTT sire.

**Owner:** Crossfire Longhorns - Scott, Kelli & Hannah Farber



## PS ALABASTER DUST

TLBAA# CI328180\*  
DOB: 08-15-20  
PH# 026  
OCV✓

L  
O  
T  
F11  
CLASS 2

WS JAMAKIZM  
RR LAST JAMAICAN  
LAZYJS LAST KICK  
PPF KAY'S KONG  
PS PANDA KONG  
EOT HENRY'S CARLITA 453

**Breeding Info:** Exposed to Tuff Road

**Comments:** This heifer has the potential for good horn growth and is exposed to a nice Dickinson bull. Preg status announced at sale.

**Owner:** Prairie Sky Longhorns - Melissa McClain



## TP PARTY GIRL

TLBAA# CI335001  
DOB: 03-27-21  
PH# 2/1  
OCV✓

L  
O  
T  
F12  
CLASS 3

COWBOY CATCHIT CHEX  
HUBBELLS NO RULES  
BREAKIN RULES YS  
TK LEE  
BLUE QUEEN 58  
BLUE TWINKLE TWINKLE

CLASS 3

**Breeding Info:** Not Exposed

**Comments:** Nice, "No Rules" daughter of a great TK Lee daughter. Great color, good horns. Should make a great cow.

**Owner:** Petersen Longhorns - Tommy Petersen



## IRON PATTY

TLBAA# CI334696\*  
DOB: 03-17-21  
PH# 11  
OCV✓

L  
O  
T  
F13  
CLASS 3

TANTANKA SHIYE  
RUSTED IRON  
COUTURE II  
HUDSON'S HERO  
EMPRESS LIBERTY  
R T DIAMOND KAYLA

**Breeding Info:** Not Exposed

**Comments:** Bloodlines of Phenomenon, Emperor, Hunts Command Respect, Jamakizm. Millennium futurity eligible. Her 1/2 sister placed 3rd in B&C futurity a few years back.

**Owner:** Pleasant Pines - Corinne Bancroft



## LYDIA ST

TLBAA# CI332974  
DOB: 05-27-21  
PH# 000  
OCV✓

L  
O  
T  
F14  
CLASS 3

SMOKY DIAMOND  
CREED ST  
QUEEN ST  
BLACK HAWK  
HONEY DEW ST  
SWEET WATER ST 52

**Breeding Info:** Not Exposed

**Comments:** This heifer is roaning in with every color in the rainbow. She is out of one of the prettiest cows I own.

**Owner:** Sherwood Cattle Co - Gregg Sherwood



## JD CIA

TLBAA# CI335035  
DOB: 04-02-21  
PH# 21/12  
OCV✓

L  
O  
T  
F15  
CLASS 3

SNIPER 23  
DV CHIP SHOT RYKER  
CHIPPY EOT  
JD ALEJANDRO  
JD GIA  
JD GYPSY

**Breeding Info:** Not Exposed

**Comments:** This sweet heifer already shows nice horn base. She goes back to JD Alejandro to John Henry ST out of Cowboy Chex on bottom. On top DV Chip Shot Ryker to Sniper 23.

**Owner:** Shady Creek Longhorns - Dean & Jill Wagner



## LF DUNN'S DANCING MAXINE

TLBAA# CI330840  
DOB: 04-10-21  
PH# 45/21  
OCV✓

L  
O  
T  
F16  
CLASS 3

DUNN GUN BOMBER  
LF DUNN GONE WILD  
HUBBELL'S RIO JUDY  
WS MIDNIGHT WEAPON  
LF MIDNIGHT'S SHOWGIRL  
MAX'S MAGIC EOT 045

**Breeding Info:** Not Exposed

**Comments:** Nice feminine heifer with a great pedigree.

**Owner:** Petersen Longhorns - Tommy Petersen



## JD LUNA

TLBAA# CI335033  
DOB: 03-28-21  
PH# 21/10  
OCV✓

L  
O  
T  
F17  
CLASS 3

DV CASSIUS  
JD SHILOH  
MISS SCARECROW  
DV MAN-A-TEE  
DV FAERIE DUST  
DV DEE DEE

**Breeding Info:** Not Exposed

**Comments:** She's big, black, and beautiful. She comes with a gentle personality. Her great genetics come from a line of large bodied and horn potential stock.

**Owner:** Shady Creek Longhorns - Dean & Jill Wagner

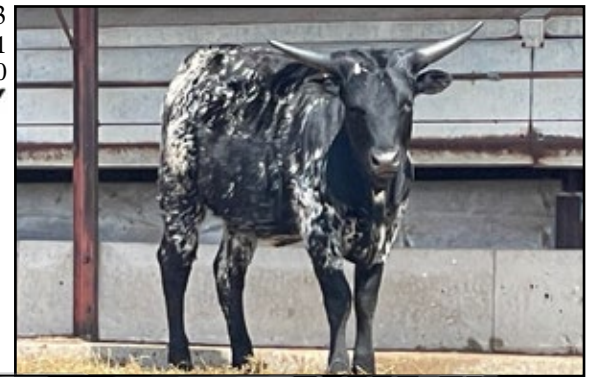

## JD PIPPIE

TLBAA# CI335032  
DOB: 03-17-21  
PH# 21/6  
OCV✓

L  
O  
T  
F18  
CLASS 3

RIVER WILD  
BOOKER  
FROSTY EVE  
JD SHILOH  
JD LILLY  
JD GINGER

**Breeding Info:** Not Exposed

**Comments:** Sweet and gentle red roan. She has a mealy mouth and red mascara.

**Owner:** Shady Creek Longhorns - Dean & Jill Wagner



## JD SKYE

TLBAA# CI335034  
DOB: 04-08-21  
PH# 21/14  
OCV✓

L  
O  
T  
F19  
CLASS 3

TOSS-A-COIN  
JD CHISM  
JD ROSIE  
JD SHILOH  
JD SABLE  
JD EMMA

**Breeding Info:** Not Exposed

**Comments:** Top goes back to Dickinson's Toss-A-Coin. She's full bodied with a gentle side. Horn potential is all there.

**Owner:** Shady Creek Longhorns - Dean & Jill Wagner



## WS PENNY

L  
O  
T  
F20  
CLASS 3

QUICK DRAW 103  
WS MCGRAW  
WS SHINE DOWN  
COWBOY UP CHEX  
WS SHINE UP  
WS SUN STAR

TLBAA# PENDING  
DOB: 05-14-21  
PH#  
OCV✓

**Breeding Info:** Not Exposed  
**Comments:** She has 10 ancestors over 90". Add feed, water and time.  
www.widespreadranch.com  
**Owner:** Widespread Ranch - Tom Smith



## DK FANCY LIKE THAT

L  
O  
T  
F21  
CLASS 3

DRAG IRON  
DK IRONSIDE  
DK GLEEMING JUNE BUG  
ANNEX FREE  
DK FANCY FREE  
DK DANDY WARPAINT

ITLA# 288349  
DOB: 05-28-21  
PH# 6/1  
OCV✓

**Breeding Info:** Not Exposed  
**Comments:** Flashy, young heifer calf out of great genetics. Breed her to bull of your choice and watch her grow. Full brindle sire.  
**Owner:** DK Ranch - Darwyn & Renee Klarenbeek



## DV BLACK AS COAL

L  
O  
T  
F22  
CLASS 3

RUN'EM JUMA  
RUNNER EOT 4/15  
RD TIGER LILLY  
RIO TABASCO EOT 9E1  
BASCO'S NIGHT LACE CB  
KCCI BLACK LACE

TLBAA# CI334762  
DOB: 04-15-21  
PH# 16  
OCV✓

**Breeding Info:** Not Exposed  
**Comments:** Nice, thick black heifer, horns are laying back. Great disposition.  
**Owner:** Del-Vic Farms - Vicki Smeal



## DV WHITE LIGHTENING

L  
O  
T  
F23  
CLASS 3

CLEAR WIN  
TCC KISS TO WIN  
KC HERSHEY'S KISS  
RJL DIAMOND JIM  
RJL HOPE DIAMOND  
SHAMROCK ETERNAL HOPE

TLBAA# CI334763  
DOB: 01-30-21  
PH# 114  
OCV✓

**Breeding Info:** Not Exposed  
**Comments:** Nice, big heifer out of an 86" cow. Great horn and disposition.  
**Owner:** Del-Vic Farms - Vicki Smeal



## JUST FASCINATING

L  
O  
T  
F24  
CLASS 3

COWBOY TUFF CHEX  
JUSTIFIED  
SWEET KOOKATEU  
RHF SHARP SHOOTER  
TCC FASCINATING LADY  
EOT OUTBACK FASCINATION

TLBAA# PENDING  
DOB: 04-04-21  
PH# 11/1  
OCV✓

**Breeding Info:** Not Exposed  
**Comments:** Grandsire is 103" Cowboy Tuff Chex with the 90" Sweet Kookateu cow on top and RHF Sharp Shooter/Top Caliber and Boomerang on the bottom. Her grandmother EOT Outback Fascination was a 100k Legacy cow in her prime.  
**Owner:** Lazy J Longhorns - Joe Sedlacek



A VARIETY OF INDUSTRY LEADING GENETICS WITH FOCUS ON QUALITY

Hat Creek Cattle Company

# BULL POWER

M2 CADILLAC  
COWBOY  
COWBOY CHEX x WS SUN STAR



CV MAVERICK  
JAMMIN TEX x CV RIM ROCKS ROSE

NIGHT SHIFT  
HAPPY 9 x SHAMROCK RIO VAN HORNE



For Sale:  
CV BULLET  
CV BULLSEYE x BL PRETTY IN RED

Visit [hatcreekcattlellc.com](http://hatcreekcattlellc.com) for more info about our herd!

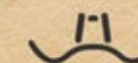

HAT CREEK CATTLE COMPANY

Jeremiah Thieman | Lamar, MO | [jthieman@hatcreekcattlellc.com](mailto:jthieman@hatcreekcattlellc.com) | (417) 850-1092

## WS MOONBEAM

LOT  
F25  
CLASS 4

QUICK DRAW 103  
WS MCGRAW  
WS SHINE DOWN  
BRR RIO CHAMPION  
WS MOONSHINE  
WS SELENE

TLBAA# PENDING  
DOB: 07-02-21  
PH#  
OCV✓

CLASS 4



**Breeding Info:** Not Exposed

**Comments:** She has 12 ancestors over 90". Add feed, water and time.  
www.widespreadranch.com

**Owner:** Widespread Ranch - Tom Smith

## DK TEMPT YOU

LOT  
F26  
CLASS 4

ANNEX  
ANNEX FREE  
OVER BLISS  
TEMPTER  
D/O TEMPTRESS  
BABY BOOMER 88

ITLA# 288348  
DOB: 07-12-21  
PH# 7/1  
OCV✓



**Breeding Info:** Not Exposed

**Comments:** Fancy, speckled up yearling heifer with outstanding genetics. Dam is 83" TTT and sire is over 80" TTT with many greats in her pedigree - ready for your bull.

**Owner:** DK Ranch - Darwyn & Renee Klarenbeek

## PACIFIC KATHLEEN

LOT  
27

TEMPTATION'S THE ACE  
HELM'S ACE  
WIREGRASS LAURA  
LAKOTA CHEX  
PACIFIC PHOENIX  
SR CREOLE'S FANCY

TLBAA# C305131  
DOB: 11-11-14  
PH# 446  
OCV✓



**Breeding Info:** Bull calf at side born 1-25-22 by WS Geronimo, Not exposed back  
**Comments:** This 81 1/4" TTT black and white cow has been our best producer. Only reason we are selling her is we are keeping her offspring. She's a gentle giant.

**Owner:** S-A Longhorns - Shawn & Alyson Sayre

## DV ATHENA

LOT  
28

RHF SHARP SHOOTER  
SNIPER  
K.C. WINTER QUEEN  
ZEUS EOT 9E5  
ZEUS'S REBA 367  
TITANS REBA EOT 112

TLBAA# CI301462\*  
DOB: 07-15-16  
PH# 6  
OCV✓



**Breeding Info:** Exposed to WS Geronimo

**Comments:** Only reason she is selling is we are keeping her heifer calf. She measured in at 74 3/4" TTT. What an animal.

**Owner:** S-A Longhorns - Shawn & Alyson Sayre

## QUEEN OF HEARTS 904

LOT  
29

LLL LUCKY  
DELTA LUCKY DUCK  
LLL DELTA DAWN  
RIO DIEGO  
BH RIO ACES  
BH GOOD BET

TLBAA# CI320094\*  
DOB: 04-13-19  
PH# 904  
OCV✓

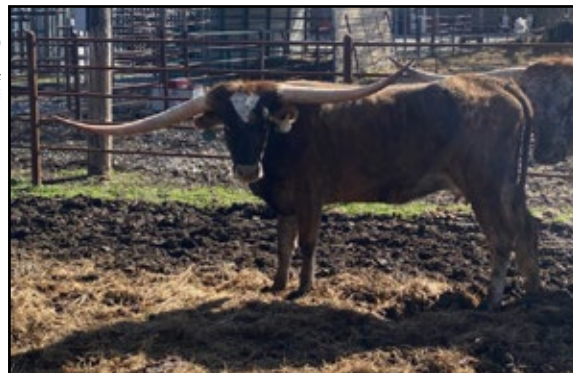

**Breeding Info:** Exposed to Geronimo - short bred

**Comments:** Amazing brindle cow with power in her pedigree. Maximus ST and JP Rio Grande. She measured 77 3/4 TTT. Lost her calf this winter.

**Owner:** S-A Longhorns - Shawn & Alyson Sayre

S A LONGHORNS  
WWW.SAYREACTION.COM  
S A LONGHORNS

The Future of Black and White Longhorns



S-A Athena's Sniper

7-29-21

WS Geronimo x DV Athena



S-A Risky Dragon

5/8/21

Viper Dragon x Risky Sniper



D/O Passion for Fashion

12/20/20

D/O Contender x D/O Gunners Fashion



WSR New Years Eve

12/31/20

LazyJ's Bowhunter x WSR Pine Ridge



S-A Black Magic

5/21/19 62 7/8" TTT

WS Vengeance x Pacific Kathleen

809 W Dake Street  
Brookfield MO 64628

Shawn 660-734-8782  
Alyson 660-734-5005



## LF AUZZIES'S MINI-ME

TLBAA# CI302359\*  
DOB: 06-02-16  
PH# 62/16  
OCV✓

L  
O  
T 30

COACH  
HIDALGO CHEX  
NIGHT SAFARI BL833  
AUZZIE EOT 31/5  
EOT AUZZIE'S TIERRA  
MI TIERRA G77

**Breeding Info:** Heifer calf at side born 4-11-22 by WS Geronimo, Exposed to Geronimo

**Comments:** Great producing cow. Keeping her offspring only reason for selling. She measured 70 1/4" TTT

**Owner:** S-A Longhorns - Shawn & Alyson Sayre



## T BAR W IMPERIAL DIAMOND

ITLA# 270596  
DOB: 09-21-14  
PH# 624  
OCV✓

L  
O  
T 35

TEJAS STAR  
RML LONE STAR  
SDR RIOS HONEY  
NITROUS OXIDE  
T BAR W IMPERIAL TOPAZ  
CHERRY POP TART

**Breeding Info:** Exposed to LazyJ's Bowhunter

**Comments:** Beautiful, big bodied and big horned cow. Should be bred to LazyJ's Bowhunter. Measures 76" TTT.

**Owner:** Woodson School Ranch - Bill Smith

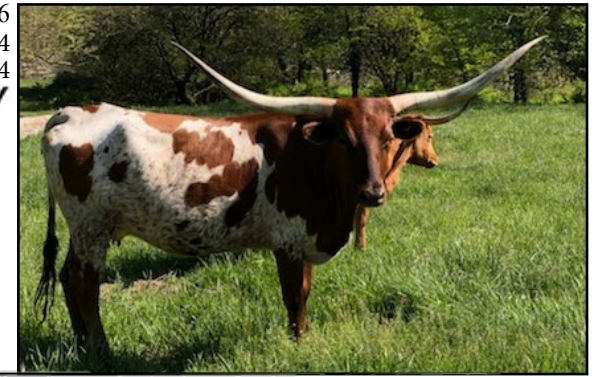

## NICE SHOT

TLBAA# CI299923\*  
DOB: 04-09-15  
PH# 14/5  
OCV✓

L  
O  
T 31

HUNTS HCR CHERRY BOMBER  
LAZYJ'S BOWHUNTER  
CALIBER'S BLING BLING  
LC BLADEN  
K.C. BANNER  
K.C. SEEKER

**Breeding Info:** Bull calf at side born 2-22-22 by WS Geronimo, Not exposed back

**Comments:** Socks is a calf raiser! She measured 63 1/4" TTT. Hard one to let go!!

**Owner:** S-A Longhorns - Shawn & Alyson Sayre

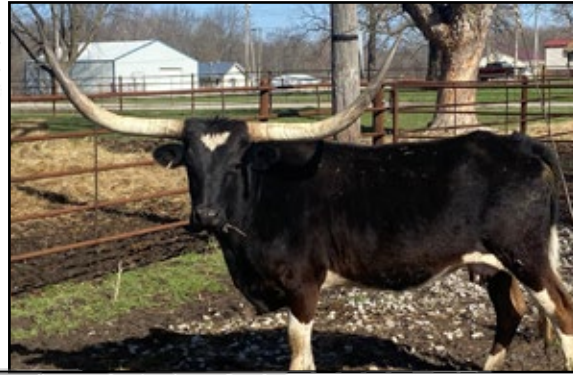

## EOT OUTBACK GLIMMER 619

ITLA# 267259  
DOB: 05-02-06  
PH# 619  
OCV✓

L  
O  
T 36

OVERLORD C P  
BOOMERANG C P  
INDIAN GIRL 636  
PHENOMENON  
BH LI'L COYOTE  
DELTA JELLYROLL

**Breeding Info:** Exposed to DG Cold Cash

**Comments:** This is a big bodied PRODUCER! We're keeping 2 daughters (including last year's heifer) and a granddaughter. She's an easy keeper, excellent mama, and easy to handle. Still has a perfect udder and raises big healthy calves. She's a foundation cow.

**Owner:** DG Longhorn Ranch - Dale & Gina Franciscso



## T BAR W SWISS MISS

TLBAA# CI305641\*  
ITLA# 279746  
DOB: 11-03-16  
PH# 21  
OCV✓

L  
O  
T 32

JP RIO GRANDE  
SDR SPARTACUS  
SDR SWEETIE  
DH MR. FLASH  
JUST FOR MEN  
PHENOMENON'S DANCER

**Breeding Info:** Exposed to JBR High Voltage

**Comments:** Wonderful granddaughter of JP Rio Grande. She has been a good producer for us. We sold a heifer last fall in B&C Sale that was 2nd in futurity class. Bred to bull in our full page ad, JBR High Voltage.

**Owner:** Dinsmore Stock Farm - Nelson Dinsmore



## TP BONNET 3/9

TLBAA# CI328789  
DOB: 04-12-19  
PH# 3/9  
OCV✓

L  
O  
T 37

COWBOY CATCHIT CHEX  
HUBBELLS NO RULES  
BREAKIN RULES YS  
LC 585 WAR BONNET  
TP BILLY JO  
TP DIMPLES

**Breeding Info:** Exposed to 2nd Amendment 5-26-21 to 11-1-21

**Comments:** Nice, young cow. Should make a great cow. Her mother was one of my best. Bred to 2nd Amendment. I'm keeping a tri-colored heifer from last year.

**Owner:** Petersen Longhorns - Tommy Petersen



## SCL FIRESTORM

TLBAA# CI307991  
DOB: 03-15-16  
PH# 236  
OCV✓

L  
O  
T 33

LLL MATT DILLON  
HEAVY DOSE  
LLL LUCKY'S CINDERELLA  
COMMANDER EOT 14/10  
COMMANDER'S DIXIE EOT 269  
DIXIE EOT 10E3

**Breeding Info:** Exposed to JBR High Voltage, Confirmed bred 120 days on 11/16/2021

**Comments:** Beautiful, big bodied cow. Heavy milker and our best producer. We have saved two replacement heifers out of this cow. Should have a calf at side sale day. Buy with confidence.

**Owner:** Dinsmore Stock Farm - Nelson Dinsmore



## TP LATTE

TLBAA# CI317856  
DOB: 12-17-17  
PH# 87/7  
OCV✓

L  
O  
T 38

JP RIO GRANDE  
RJL FLINT ROCK  
SHAMROCK BETTY VAN HORNE  
K.C. WINTER GAMES  
TP SUNSET 67/1  
BLUE VIXEN

**Breeding Info:** Exposed to 2nd Amendment 5-26-21 to 11-1-21

**Comments:** Nice, Rio granddaughter. Keeping a really nice daughter to replace her. Bred to 2nd Amendment, a tri-colored Delta Lucky Ace son.

**Owner:** Petersen Longhorns - Tommy Petersen



## EV IRONIKA

TLBAA# CI320455\*  
DOB: 02-04-19  
PH# 901  
OCV✓

L  
O  
T 34

COWBOY CATCHIT CHEX  
KCCI CHROMED  
KCCI RIO FANCY  
IRON MIKE ST  
D/O IRON GIRL  
JANGLES MAY PC 30

**Breeding Info:** Exposed to WSR Mr Hunt & WSR Hunts Mr. Blue Eyes

**Comments:** Beautiful flat horned, young cow. Raised white/red roan heifer that we will keep. Calf's DOB will determine sire.

**Owner:** Woodson School Ranch - Bill Smith



## DG SO SO

ITLA# 282463  
DOB: 9/24-19  
PH# 2019  
OCV✓

L  
O  
T 39

COWBOY TUFF CHEX  
RECKON SO  
DRAGON PEARL  
RM CHECKERED FLAG  
KDK FLAG'S FRANCESCA  
DANIELLE KRISTI LEIGH

**Breeding Info:** Exposed to DG Cold Cash

**Comments:** SoSo is a sweet heifer and a genetic gem. 3 generation pedigree includes: Cowboy Tuff Chex, Drag Iron, Field of Pearls, RM Checkered Flag, and Temptations the Ace. Short exposed to DG Cold Cash (Zabasco + Boomerific over Bandera Chex + Little Ace Lobo). Check them out @ DGLonghornRanch.com

**Owner:** DG Longhorn Ranch - Dale & Gina Franciscso



## SR CLOUT'S DELILAH 7130

L  
O  
T 40

BOWIE TEXA  
SR CLOUT 466  
SUNNY'S DREAM GIRL  
SHAMROCK RIO JUBILEE  
SR SHAMROCK'S DELILAH  
SR DELINDA

TLBAA# CI315851  
ITLA# 281807  
DOB: 12-25-17  
PH# 7130  
OCV✓

**Breeding Info:** Exposed to DG Cold Cash  
**Comments:** Delilah is a beautiful SR Clout daughter from the Struthoff Ranch. She is putting on a lot of color & horn. She's an easy keeper & excellent mama who raises a BIG calf.  
**Owner:** DG Longhorn Ranch - Dale & Gina Francicsco



## RJL REALLY READY

L  
O  
T 41

TOP CALIBER  
THE REAL MCCOY  
SMOKY MOON  
HUNTS COMMAND RESPECT  
READY 63  
KAYLYNN

TLBAA# CI284850  
DOB: 04-24-13  
PH# 26  
OCV✓

**Breeding Info:** Calf at side by Stallone ST  
**Comments:** This is a super cow, great udder, conformation, and great temperament. Calf at side sired by the 90 in TTT, Stallone ST.  
**Owner:** Sherwood Cattle Co - Gregg Sherwood



## LCL FROSTYS SITTING FANCY

L  
O  
T 42

TTT AWESOME GUNNER  
CS FROSTY GUNSLINGER  
HUBBELS RIO HOT SAUCE  
DRAG IRON  
CS RED SITTING LADY  
TF SITTING SENUOUS

TLBAA# CI322648  
DOB: 04-01-19  
PH# 92  
OCV✓

**Breeding Info:** Exposed to LL Pale Dragon, 71" TTT @ 3 years old  
**Comments:** Nice, young gentle cow out of an 80 inch horn TTT cow bred to a 71" TTT solid grulla 3 year old bull. For information call Bruce @ 402-427-4124  
**Owner:** Bruce & Brandi Scheer - Little Creek Longhorns

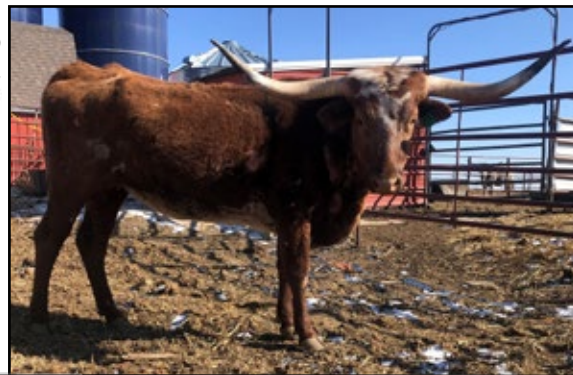

## RIO FANTOM STAR TTR

L  
O  
T 43

ONE STAR COMMAND  
GUNSMITH 468 BCR  
REGARDED GRACE  
JP RIO GRANDE  
HUBBELS RIO FANTOM  
HUBBELS FANTOMS PRINCESS

TLBAA# CI312944  
DOB: 08-21-17  
PH# 817  
OCV✓

**Breeding Info:** Exposed to LL Pale Dragon, 71" TTT @ 3 years old  
**Comments:** This is a nice, big bodied and huge horned cow. Measured on 3-1-22 at 84 1/2" TTT and 108 1/8" TH and 14 1/2" base diameter. We thought we would offer a chance to buy one of our Big Horned Showcase Cows. Bred to a large solid grulla bull. For info call 402-427-4124  
**Owner:** Bruce & Brandi Scheer - Little Creek Longhorns



## LF MS. CHARMER

L  
O  
T 44

DRAG IRON  
BR MR. RIGHT  
HELM LAURAS LIGHT MOCHA  
VAN HORNE TEXA  
SDR VAN BARBARA  
SDR BARBARA

TLBAA# CI315739  
DOB: 10-28-18  
PH# 103/18  
OCV✓

**Breeding Info:** Exposed to Double Ought 8/9/21 to 3/16/22  
**Comments:** Don't overlook the pedigree on this heifer. First time bred at no fault of hers! Exposed to DH Double Ought (Rowdy HR x Hubbell's Catchit Maid) son of the 2X Ultimate Bull & dam just sold for \$40,000 in the 2022 Legacy Sale. Don't miss out on this gold nugget!  
**Owner:** Luebbering Longhorns - Lisa Luebbering

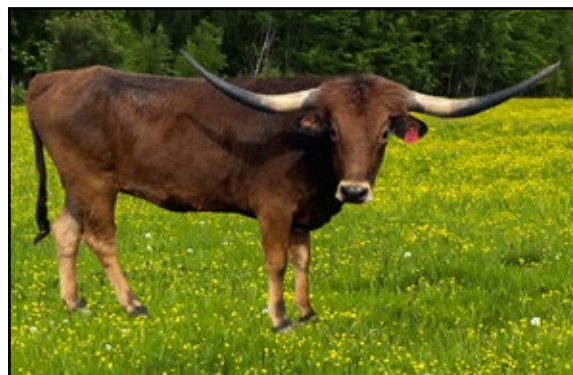

## GYPSY COWGIRL

L  
O  
T 45

RUSHMORE 51/18  
CV COWBOY CASANOVA  
SMOKY ROAN  
L COMMAND'S PAYBACK  
GYPSY'S MIRROR IMAGE  
GYPSY

TLBAA# CI311513  
DOB: 08-24-17  
PH# 714  
OCV✓

**Breeding Info:** Exposed to Double Ought 6/17/21 to 3/16/22  
**Comments:** Gypsy Cowgirl is a beautiful black & white cow, very gentle, great milker. Retaining her last 2 heifers. Exposed to DH Double Ought (Rowdy HR x Hubbell's Catchit Maid) Rowdy is a 2X Ultimate Bull & his momma just sold at the 2022 Legacy sale for \$40,000. Don't miss out on this jewel!  
**Owner:** Luebbering Longhorns - Lisa Luebbering



## WSR ELUSIVE DREAM

L  
O  
T 46

JP RIO GRANDE  
HUNTS HEAVEN SENT  
HUNTS RESPECTED LEXI  
HUNTS COMMAND RESPECT  
HUNTS ELUSIVE DREAMS  
HUNTS DS MISS HUCKSTRESS

TLBAA# CI327613  
DOB: 05-01-18  
PH# 8/5  
OCV✓

**Breeding Info:** Heifer calf at side born 3-25-22 by WSR Hunts Mr. Blue Eyes, Exposed to Midnight Replica  
**Comments:** Beautiful, easy going cow. Really good mother/milker. Would make a really great addition to someone's herd!  
**Owner:** Red's Ranch - Jeremy Jacobs



## SHADOW RULA'S LAST DREAM

L  
O  
T 47

THE SHADOW  
SHADOW RULA  
RULA RANGER  
ROCKIN H CHEX REWARD  
DREAMING  
UN-ANSERED DREAMS

TLBAA# CI280231  
DOB: 03-17-12  
PH# 2/17  
OCV✓

**Breeding Info:** Bull calf at side born 3-16-22 by WS All Star  
**Comments:**  
**Owner:** Joe Fraise - Joe Fraise



## EOT SARATOGA'S JEWELL

L  
O  
T 48

VJ TOMMIE  
SARATOGA  
BOLD KATE  
DOUBLE L'S KNIGHT  
EOT OVERWHELMING JEWELL 103  
C3 JEWEL

TLBAA# CI259426  
DOB: 05-14-08  
PH# 842  
OCV✓

**Breeding Info:** Exposed to WS All Star  
**Comments:**  
**Owner:** Joe Fraise - Joe Fraise



## +F CROWN ROYAL HONEY

L  
O  
T 49

TCC RIO CANE  
+F RIO BOWIE  
SITTING OUT  
COMMANDER EOT  
CROWN JEWELL EOT 510  
EASTERLYS CROWN STAR

TLBAA# CI315112\*  
DOB: 07-25-17  
PH# 708  
OCV✓

**Breeding Info:** Bull calf at side born 3-17-22 by CR Match Grade, Exposed to CR Match Grade 3-17-22 to sale  
**Comments:** A very friendly longhorn who raises a great calf each year. Sire of calf is CR Match Grade who is 90" TTT. Honey has been exposed back same way for possible 3-in-1. www.crossfirelonghorns.com  
**Owner:** Crossfire Longhorns - Scott, Kelli & Hannah Farber



## DC SOCKS

L  
O  
T 50

COWBOY TUFF CHEX  
OUTLAW TUFF CHEX  
BL RIO SWEET  
RFR JESSIE JAMES  
585 DUTCHES  
585 PRINCESS

TLBAA# CI311720\*  
DOB: 04-04-18  
PH# 87  
OCV✓



**Breeding Info:** Exposed to CR Match Grade  
**Comments:** DC Socks is my first longhorn consignment. I graduate from Wichita State University on the day of the sale so I won't be in attendance. the best grad gift I could receive would be knowing this beautiful parker brown, Cowboy Tuff granddaughter is going to a great home!  
**Owner:** Crossfire Longhorns - Hannah Farber

## STARLET GRAVES RL

L  
O  
T 51

CONCEALED WEAPON  
QUICK DRAW 103  
HORSESHOE J CADENCE  
JULIO'S THUNDER  
WS TARI  
TOMMIE SUE

TLBAA# CI287948  
DOB: 04-27-14  
PH# 414  
OCV✓



**Breeding Info:** Exposed to WS All Star  
**Comments:**  
**Owner:** Joe Fraise - Joe Fraise

## DV MEECHELLE MY BELLE

L  
O  
T 52

RHR RED ROUNDUP  
RHR RED JET HOLDUP  
JET STREAM C4  
DV CASSIUS  
DV RAVEN  
CLASSIE TAZ

TLBAA# CI299846  
DOB: 03-04-16  
PH# 62  
OCV✓



**Breeding Info:** Exposed to WS All Star  
**Comments:**  
**Owner:** Joe Fraise - Joe Fraise

## DK TEMPT ME

L  
O  
T 53

ANNEX  
ANNEX FREE  
OVER BLISS  
TEMPTER  
D/O TEMPTRESS  
BABY BOOMER 88

ITLA# 285524  
DOB: 12-05-19  
PH# 15/9  
OCV✓



**Breeding Info:** Not Exposed  
**Comments:** Big bodied, yearling heifer with great genetics. Dam is 83" TTT & Sire is over 80" TTT. Ready to breed to a bull of your choice. Many greats in her pedigree.  
**Owner:** DK Ranch - Darwyn & Renee Klarenbeek

## DK CHIX-R-FREE

L  
O  
T 54

ANNEX  
ANNEX FREE  
OVER BLISS  
AC/ PHENOMINAL GRASS  
4WIND PHENOMINAL CHIC  
HICKORY CHIC ST

ITLA# 277201  
DOB: 03-28-17  
PH# 1/7  
OCV✓

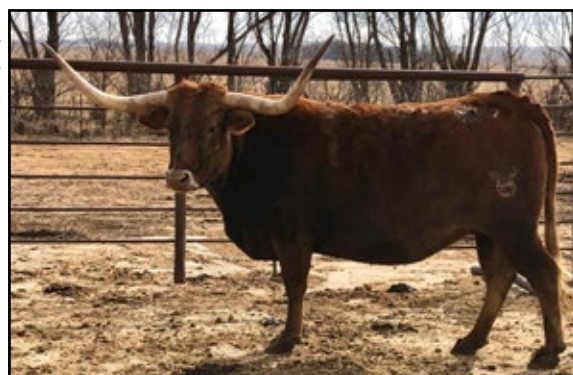

**Breeding Info:** Exposed to DK Ironside, due to calve by sale date  
**Comments:** Gentle, brindle cow. Due to calve by sale date. Bred to large full brindle Drag Iron son. Throws fancy colored up calves, good milker, easy to work.  
**Owner:** DK Ranch - Darwyn & Renee Klarenbeek

## D/O SUNDANCE'S DOMINIQUE

L  
O  
T 55

SHALAKO CHEX  
D/O SUNDANCE  
DELTA MANDY  
BOOMERANG C P  
EOT OUTBACK DOMINIQUE  
D/O PHENOMINAL DOMINIQUE

TLBAA# CI289800  
DOB: 05-02-13  
PH# 51/13  
OCV✓



**Breeding Info:** Exposed to Hubbell's No Rules  
**Comments:** This young cow is puppy dog gentle will eat cubes out of your hand. Her horns measured in the mid 70's T2T. She should calve late spring to Hubbell's No Rules. We are keeping her heifer from 2021. All her calves are super gentle with lots of horn.  
**Owner:** D/O Longhorns - Oren & Dianna O'Dell

## D/O GUNNERS A-DO

L  
O  
T 56

BOMBER CHEX 80  
DUNN GUN BOMBER  
DUNN GUNNER  
COACH  
COACH A-DO BL  
TRI-W LEGENDS A-DO

TLBAA# CI303921  
DOB: 09-01-15  
PH# 91/15  
OCV✓



**Breeding Info:** Exposed to a Black Balancer bull  
**Comments:** This young cow has an outstanding pedigree with some of the great longhorns. She has super flat horns and excellent size. New measurement sale day.  
**Owner:** D/O Longhorns - Oren & Dianna O'Dell

## M.C. MARGO

L  
O  
T 57

J.R. GRAND SLAM  
MAXIMUS ST  
MAXI CONFETTI  
M.C. SUPER REX  
M.C. JACKIE  
M.C. MISS JANE

TLBAA# CAI273781\*  
DOB: 07-12-10  
PH# 12/10  
OCV✓



**Breeding Info:** Bred to Snipers Boomerang CCR for a May calf  
**Comments:** Margo is a big, beautifully colored cow with a good disposition and likes sweet rolls. Millenium Futurity Eligible.  
**Owner:** JB Ranch - Jerry & Julie Brandt

## JD ASIA

L  
O  
T 58

JOHN HENRY ST  
JD ALEJANDRO  
DV SHA NA NA  
JD VIRGIL  
JD LOLA  
JD GYPSY

TLBAA# CI314925\*  
DOB: 04-07-18  
PH# 18/10  
OCV✓



**Breeding Info:** Exposed to PS Kong's Big Country  
**Comments:** A nice young cow that has produced one heifer calf for us. She is exposed to a great bull with massive horn base. Preg status announced at sale.  
**Owner:** Prairie Sky Longhorns - Melissa McClain

## MML NIGHT IRON

L  
O  
T 59

DRAG IRON  
JEST IRON  
JESTER  
J S OVERDRIVE  
NIGHT OVERTURE  
NIGHT VENTURE

TLBAA# CI334894\*  
DOB: 12-29-18  
PH# 812  
OCV✓



**Breeding Info:** Exposed to Expedite 7/15/21 - 10/15/21, Hubbells Northstar 11/21/21-2/27/22  
**Comments:** This cow has a who's who of greats in her pedigree. Bred by the Stockton Burton ranch & her sire Jest Iron was bred by Darol Dickinson. We are retaining her 2021 Expedite heifer. Her twisty genetics will just keep getting better.  
**Owner:** MonMel Longhorns - Monte & Melissa Bierschenk

WORTH THE WAIT



SEMEN AVAILABLE. LIMITED QUANTITIES

[LAZYJLONGHORNS.COM](http://LAZYJLONGHORNS.COM)

LAZY J LONGHORNS  
  
SEDLACEK RANCH  
EST. 1996

## PLAYBOY'S TIARA

L  
O  
T 60

HOT SPOTS 7  
HOT PLAYBOY  
JP GRAND ANNE  
EOT COWPOKE  
EASTERLYS LITTLE TIARA  
TIARA

TLBAA# CI334898\*  
DOB: 08-25-18  
PH# 815  
OCV✓

**Breeding Info:** Exposed to Expedite 8/15/21 - 10/15/21, Hubbells Northstar 11/21/21-2/27/22

**Comments:** This girl is pouring on the horn. She put on 10" in the last 13 months. Hot Playboy can be a bit slow growing but he catches up. She was blood tested bred to Expedite on 3/29 which should be an exciting calf. She's an easy keeper too!  
**Owner:** MonMel Longhorns - Monte & Melissa Bierschenk



## 2JB CREAM SODA

L  
O  
T 61

JP RIO GRANDE  
DEL RIO CHEX  
DELTA SCARLET  
WS ROAD TO PERFECTION  
RRR MISS PREDICTABLE 842  
RRR MISS RANGER 503

TLBAA# CI301160\*  
ITLA# 262487  
DOB: 04-24-11  
PH# 1103  
OCV✓

**Breeding Info:** Exposed to Expedite 7/26/21 - 10/15/21, Hubbells Northstar 11/21/21-2/27/22

**Comments:** This is a super friendly cow that will eat cubes from your hand. We are retaining her 85" TTT daughter & her 2021 Expedite heifer. She's bred back to Expedite(blood test confirmed on 3/29)for another home run.  
**Owner:** MonMel Longhorns - Monte & Melissa Bierschenk



## HOT GWEN

L  
O  
T 62

HOT SPOTS 7  
HOT PLAYBOY  
JP GRAND ANNE  
C3 HEADWAY  
C3 GWEN  
C3 TILY

TLBAA# CI334900\*  
DOB: 10-03-19  
PH# 907  
OCV✓

**Breeding Info:** Exposed to Expedite 8/15/21 - 10/15/21, Hubbells Northstar 11/21/21-2/27/22

**Comments:** This girl is a spitting image of her dam & should continue to put on that low swooping hornset. She is deep bodied like most Hot Playboy daughters. Her Expedite calf should be a knockout. Confirmed blood test bred on 3/29  
**Owner:** MonMel Longhorns - Monte & Melissa Bierschenk



## PLAYBOY'S DIAMOND

L  
O  
T 63

HOT SPOTS 7  
HOT PLAYBOY  
JP GRAND ANNE  
585 RIVER ROCK  
585 DIAMOND REFLECTION  
585 DIAMOND

TLBAA# CI334899\*  
DOB: 10-29-18  
PH# 809  
OCV✓

**Breeding Info:** Exposed to Expedite 8/9/21 - 10/15/21, Hubbells Northstar 11/21/21-2/27/22

**Comments:** Here is an own daughter of Hot Playboy who should be 70" TTT before too long. She should be calving by Expedite any day now. Don't let this white in the picture fool you she has a ton of road under there. Blood tested bred 3/29  
**Owner:** MonMel Longhorns - Monte & Melissa Bierschenk



## PLAYBOY'S ILLUSION

L  
O  
T 64

HOT SPOTS 7  
HOT PLAYBOY  
JP GRAND ANNE  
JP RIO GRANDE  
HUBBELLS RIO FANTOM 23  
HUBBELLS FANTOMPRINCESS

TLBAA# CI334897\*  
DOB: 10-16-19  
PH# 908  
OCV✓

**Breeding Info:** Exposed to Expedite 8/9/21 - 10/15/21, Hubbells Northstar 11/21/21-2/27/22

**Comments:** Here is an own daughter of Hot Playboy. His genetics are slower but he has produced a bunch of daughters in the 80's & a bull that is over 90" TTT. Her dam is one of my favorite cows in our pasture. I'm only selling this girl because we are way overstocked. Blood tested bred on 3/29  
**Owner:** MonMel Longhorns - Monte & Melissa Bierschenk



## MML PLAYBOY'S BATEAU

L  
O  
T 65

HOT SPOTS 7  
HOT PLAYBOY  
JP GRAND ANNE  
585 RIVER ROCK  
585 RIVERBOAT  
585 DEJA VU

TLBAA# CI334896\*  
DOB: 10-02-19  
PH# 906  
OCV✓

**Breeding Info:** Exposed to Expedite 8/15/21 - 10/15/21, Hubbells Northstar 11/21/21-2/27/22

**Comments:** Another deep bodied Hot Playboy daughter. Her dam could raise 3 calves at once she produced so much milk. This heifer should do the same. Her Expedite calf should be a knock out. Confirmed bred on 3/29.  
**Owner:** MonMel Longhorns - Monte & Melissa Bierschenk



## MML SUGAR CANE

L  
O  
T 66

HOT SPOTS 7  
HOT PLAYBOY  
JP GRAND ANNE  
DEL RIO CHEX  
2JB CREAM SODA  
RRR MISS PREDICTABLE

TLBAA# CI334895\*  
DOB: 09-18-19  
PH# 904  
OCV✓

**Breeding Info:** Bull calf at side born 3/20/22 by Expedite

**Comments:** If you think a white cow can't produce color then just look at the bull calf at side of this young heifer. She has an 85" TTT maternal 1/2 sister & we are retaining her 2021 Maternal 1/2 sister in our herd. Take this young cow home & breed her to your bull.  
**Owner:** MonMel Longhorns - Monte & Melissa Bierschenk



## 3P CHAMPAGNE OVER ICE

L  
O  
T 67

TCC RIO CANE  
TCC RIOS VOOMERIFIC  
TCC VAVOOM  
J S OVERDRIVE  
OVER THE TOP 65  
HORSESHOE J SHOWSENSE

TLBAA# CTI315327\*  
DOB: 01-01-19  
PH# 190  
OCV✓

**Breeding Info:** Lost calf to coyotes on 3/21/22

**Comments:** Twisty genetics on tap here. A little bit of patience and this deep bodied, easy keeper will roll out over time & be something special. She had a bull calf that was attacked by coyotes on 3/21 but she made a huge bag and was trying to protect him even after he was gone.  
**Owner:** MonMel Longhorns - Monte & Melissa Bierschenk



## MML HOT TARI

L  
O  
T 68

HOT SPOTS 7  
HOT PLAYBOY  
JP GRAND ANNE  
JACK POT  
JACK POTS LOVE TARI  
ALLENS LOVE TARI 360

TLBAA# CI315358\*  
DOB: 07-18-18  
PH# 802  
OCV✓

**Breeding Info:** Exposed to Expedite 6/14/21 - 10/15/21, Hubbells Northstar 11/21/21 - 2/27/22

**Comments:** This girl has Hot Playboy on the top and Loomis breeding with Dickinson breeding on the bottom. She's got the genetics to go places. Her Expedite calf is due early summer. Don't let this one get away! Confirmed blood test bred on 3/29.  
**Owner:** MonMel Longhorns - Monte & Melissa Bierschenk



## MML DIAMOND RING

L  
O  
T 69

WORKING MAN CHEX  
RINGMAN BCB  
RINGA DINGER  
585 RIVER ROCK  
585 DIAMOND REFLECTION  
585 DIAMOND

TLBAA# C312541  
DOB: 10-25-17  
PH# 719  
OCV✓

**Breeding Info:** Exposed to Expedite 7/4/21 - 10/15/21, Hubbells Northstar 11/21/21-2/27/22

**Comments:** Bred by the Bolens & it shows in her body. We are retaining her 2020 & 2021 heifers replacements. Her sire is the sire of the Guinness book of world record steer & a ton of 90+ inch cows. He's a legend. Blood tested bred on 3/29.  
**Owner:** MonMel Longhorns - Monte & Melissa Bierschenk





# HOME OF PCC FRONT RUNNER!

PCC RIM ROCK X PCC FLYING SPARKLES  
DOB: 11/12/13 | 83.5" TTT ON 4/9/20



VIEW MORE PROGENY FROM PCC FRONT RUNNER AT [B4CATTLECOMPANY.COM](http://B4CATTLECOMPANY.COM)

*B4 Cattle Company*

[WWW.B4CATTLECOMPANY.COM](http://WWW.B4CATTLECOMPANY.COM)

8205 NW 13TH ST OKLAHOMA CITY OK 73127  
405-326-1963 | [B4CATTLELONGHORNS@GMAIL.COM](mailto:B4CATTLELONGHORNS@GMAIL.COM)



## DH BLAZE

L  
O  
T 70

TEMPTATION'S RED ROUNDER  
GM ROUNDER'S HOSS  
WHATCHATHINK  
JP RIO GRANDE  
HUBBELL'S RIO KAY  
HUBBELLS MARY KAY

TLBAA# CI304053\*  
ITLA# 268361  
DOB: 03-02-14  
PH# 41  
OCV✓

**Breeding Info:** Exposed to Expedite 8/9/21 - 10/15/21, Hubbells Northstar 11/21/21-2/27/22

**Comments:** Here is a chance to own a Dale Hunt branded cow that out produces herself. She is super calm & a milking machine. We are retaining her 2017 heifer by Rowdy HR. She has a calf like clockwork every year & should calve in July or August.  
**Owner:** MonMel Longhorns - Monte & Melissa Bierschenk



## ALLENS 290/9

L  
O  
T 71

ROUNDUP  
WYOMING WARPAINT  
TORCH  
DOUBLE TEX  
ALLENS DOHERTY 2/06 CF11  
RANGER'S MONIES

TLBAA# C263980  
DOB: 04-11-09  
PH# 290/9  
OCV✓

**Breeding Info:** Exposed to Expedite, Pregnancy confirmed by blood test  
**Comments:** An own daughter of Wyoming Warpaint & a clone of the great Allens Doherty 6. Confirmed blood test bred to Expedite on 3/29 & should calve by the sale date. She has a calf every 10-11 months & is a milking machine. We are retaining her 2021 heifer.  
**Owner:** MonMel Longhorns - Monte & Melissa Bierschenk



## C3 GWEN

L  
O  
T 72

OVERHEAD  
C3 HEADWAY  
C3 LYNN  
DON DEWITT  
C3 TILLY  
C3 LILLY

TLBAA# C246389  
DOB: 01-09-07  
PH# 5/07  
OCV✓

**Breeding Info:** Exposed to Expedite, Pregnancy confirmed by blood test  
**Comments:** 75" TTT on 3/25/22, very easy going & easy to work. Confirmed blood test bred to Expedite on 3/29 & should have a calf by the sale or right after. Her low swooping hornset is very majestic in the pasture. We have a trophy steer by her that we are retaining.  
**Owner:** MonMel Longhorns - Monte & Melissa Bierschenk



## RM EMILY'S TARI PAT 796

L  
O  
T 73

SUPER BOWL  
TOUCHDOWN OF RM  
UNCURLED  
FARLAP CHEX  
AWESOME EMILY  
TARI'S TREASURE BL991

TLBAA# CI311367  
DOB: 05-15-13  
PH# 796  
OCV✓

**Breeding Info:** Exposed to PCC Front Runner  
**Comments:** Emily is a 3/4 sister to 3S Tari's TD that is over 100" TTT & a full sister to RM Awesome Pat 569 that is near 90" TTT. Genetic goldmine paried with the correct bull. Great momma. [www.b4cattlecompany.com](http://www.b4cattlecompany.com)  
**Owner:** B4 Cattle Company - Bill & Vickie Boyd



## SUGAR PLUM EOT

L  
O  
T 74

JBM BOOMERO UNO  
SE UNOSTOPABULL  
KATHLEEN  
COMMANDER EOT 14/10  
COMMANDER'S PLUM 428  
RCR SEB PLUM

TLBAA# CI310520  
DOB: 05-22-17  
PH# 701  
OCV✓

**Breeding Info:** Bull calf at side born 3/18/22 by LL Red Escalante, Exposed to PCC Front Runner  
**Comments:** End of Trail breeding. Very nice young cow that milks great, Colorful & Quiet. Easy Keeper that raises neat calves. Drought has caused us to reduce our numbers otherwise we would have kept her. [www.b4cattlecompany.com](http://www.b4cattlecompany.com)  
**Owner:** B4 Cattle Company - Bill & Vickie Boyd



## TEXANA TRAIL

LOT 75

WS AMAZON  
RJF XCELERATOR  
TEXANA VAN HORNE  
TRAIL DUST 40  
GUNS N ROSES  
T. Y. ROSIE GUN

TLBAA# CI318695  
DOB: 04-09-18  
PH# 411  
OCV✓



**Breeding Info:** Bull calf at side born 1/31/22 by PCC Front Runner, Exposed back  
**Comments:** RJF Xcelerator brings the cowpower of Texana Van Horne, WS Rainbow & Saw Dust on bottom. She has an exciting bull calf at side by PCC Front Runner. She is making a great young cow and will add flash to anyone's pasture. www.b4cattlecompany.com  
**Owner:** B4 Cattle Company - Bill & Vickie Boyd

## SR CLOUT'S RED DAWN

LOT 76

BOWIE TEXA 280  
SR CLOUT 466  
SUNNY'S DREAM GIRL 372/0  
STARLIGHT CHEX  
TBILLS NIGHT WARRIOR  
PAUL'S SAVANNA

TLBAA# CI317764  
DOB: 07-21-19  
PH# 998  
OCV✓



**Breeding Info:** Exposed to PCC Front Runner  
**Comments:** DNA on file. Parentage DNA verified. Daughter of SR Clout 466. The 2019 TLBAA Junior Get of Sire Award Winner. Red Dawn is big & beautifully built. PCC Front Runner has had many exciting daughter, one just sold for \$35k at the Legacy Sale. www.b4cattlecompany.com  
**Owner:** B4 Cattle Company - Bill & Vickie Boyd

## HCC RED MOON

LOT 77

COWBOY UP CHEX  
RR ESCONDIDO RED 260  
RR RED CLOVER  
AC/ PHENOMINAL GRASS  
4WIND PHENOMINAL STARLET  
ADMIRAL'S STAR

TLBAA# CI317745\*  
DOB: 03-25-19  
PH# 1319  
OCV✓



**Breeding Info:** Exposed to D/O Gun Star Bomber, confirmed bred  
**Comments:** This young cow is bred to an own son of Dunn Gun Bomber. She had a heifer calf her 1st year. She is vet checked safe in calf estimated due date July to first part of August. She is big horned and a great momma.  
**Owner:** Oak View Ranch - Mike Schuler

## WS SUN TWIST

LOT 78

WS AMAZON  
WS APOLLO  
WS SUN STAR  
DYNAMITE MC 46  
WF TWIST AGAIN SWC 334  
WF STRAWBERRY TWIST 109

TLBAA# CI216242  
DOB: 05-17-18  
PH# 8/18  
OCV✓



**Breeding Info:** Exposed to WS Earthquake on the front cover from 7/21/21 to 2/9/22. www.widespreadranch.com  
**Comments:** Her dam is straight Butler. WS Apollo on the top side brings in a lot of consistency. www.widespreadranch.com  
**Owner:** Widespread Ranch - Tom Smith

## WS FROZEN

LOT 79

AUSTIN TEXA 260  
WS VENGEANCE  
WS SUN STAR  
MMW GORILLA  
M ARROW FROSTY CHILL  
M ARROW CAPITAL CHILL 3 CF18

TLBAA# CI316239  
DOB: 09-11-18  
PH# 18/18  
OCV✓



**Breeding Info:** Exposed to WS Earthquake on the front cover from 7/21/21 to 2/9/22. www.widespreadranch.com  
**Comments:** WS Earthquake will bring them horns down. A lot of twist in her pedigree! www.widespreadranch.com  
**Owner:** Widespread Ranch - Tom Smith

## WS SUN SWEET

LOT 80

FA FIELD MARSHAL  
ATLAS 04  
BART'S SWEETHEART  
AUSTIN TEXA 260  
WS HELEN  
WS SUN STAR

TLBAA# CTI316220  
DOB: 04-20-18  
PH# 1/18  
OCV✓



**Breeding Info:** Exposed to WS Earthquake on the front cover from 7/21/21 to 2/9/22. www.widespreadranch.com  
**Comments:** Her dam is super twisty and a full sister to WS Vindicator and her sire is straight Butler. www.widespreadranch.com  
**Owner:** Widespread Ranch - Tom Smith

## WS ANOTE

LOT 81

WS AMAZON  
WS APOLLO  
WS SUN STAR  
CONCEALED WEAPON  
WS CNOTE  
WS MIDNIGHT

TLBAA# CTI316222  
DOB: 06-03-18  
PH# 11/18  
OCV✓



**Breeding Info:** Exposed to WS Earthquake on the front cover from 7/21/21 to 2/9/22. www.widespreadranch.com  
**Comments:** Keeping 2 real nice heifers out of her. She has an 87.5" full sister. www.widespreadranch.com  
**Owner:** Widespread Ranch - Tom Smith

## T BAR W MAYBELLINE

LOT 82

HUNTS COMMAND RESPECT  
WF GRAVENSTEIN  
SAGE HEN 02  
SUNHAVEN IVANHOE  
SUNHAVEN IVANHOE TORO  
TORO DOLLY

TLBAA# CI304050  
DOB: 10-22-11  
PH# 211  
OCV✓



**Breeding Info:** Exposed to Money In The Bank Chex  
**Comments:** This cow is an original T-W cow. Last year produced a solid black heifer that we are retaining. Beautiful set of swoop horns.  
**Owner:** Flint Hills Longhorns - Randy & Kim Jones

## TCC RIOS STAR

LOT 83

JP RIO GRANDE  
TCC RIO CANE  
SDR CANDY CANE  
WS JAMAKIZM  
TCC WINNING STAR  
HEARTSTAR

TLBAA# CI303126  
DOB: 05-01-16  
PH# 634  
OCV✓



**Breeding Info:** Bull calf at side born 4-11-22 by Money In The Bank Chex  
**Comments:** Raised by Bill & Judy Meridith that has been a good producer for us. Bull calf at side sired by Money In The Bank Chex, a son of Cowboy Tuff Chex.  
**Owner:** Flint Hills Longhorns - Randy & Kim Jones

## NANZA LV

LOT 84

RR ESCONDIDO RED 260  
RR TEQUILA SUNRISE  
RR REMY  
RR BULLNANZA  
MONANZA LADY  
BW FROSTY LADY

ITLA# 283826  
DOB: 05-24-19  
PH# 95  
OCV✓



**Breeding Info:** Bull calf at side born 4-6-22 by Tenacious  
**Comments:** Nanza has great horn genetics with Tequila Sunrise winning 12 HSC Championships and Escondido being one of the top total horn bulls. Bull calf at side is by our exciting black and white bull Tenacious, a son of Del Charo and out of a double bred Starliner cow. A great pair.  
**Owner:** Longhorn Ventures - Mike & Linda Metcalfe



# A REVOLUTIONARY NEW APP IS HERE!

It will soon integrate with HORNS, CATTLEMAX, AND HIRED HAND

*The APP is fascinating and easy to use. You can capture measurements in a split second from the safety of any environment. No stress on the animals, no accidental horn breakage in the chute, great for auctions and pasture tours.*  
-Kurt Twining, Silver T Longhorns



**VERSATILE** - This app can be used in a number of valuable settings. Check your herd's growth rates, measure cattle at sales, ranch visits, and more!



**FAST & ACCURATE** - Tip to Tip Longhorn Tape Measure has a simple guide to getting very accurate results in seconds. Fast and Accurate! Will save \$\$\$\$



**KEEP RECORDS** - Store measurement history in the cloud. Unlimited measurements per cow. Soon you will be able to upload your data to your website pedigrees or the HORNS database.



**MEASURE & SHARE** - Send current measurements to prospective buyers quickly and easily. Capture a photo and share instantly!

\*Also measures overall height of miniature cattle.

[www.TTTLonghornTapeMeasure.com](http://www.TTTLonghornTapeMeasure.com)

*Designed by a Longhorn Breeder for the Longhorn Industry*



Download Today!



Coming Soon



## TEXANNA SUNRISE LV

ITLA# 284832  
DOB: 03-05-19  
PH# 96  
OCV✓



LOT 85

RR ESCONDIDO RED 260  
RR TEQUILA SUNRISE  
RR REMY  
ARCHER TEXA  
MOLLY'S RED TEXA  
LLL GUNSMOKE'S MOLLY

**Breeding Info:** Bull calf at side born 4-1-22 by Backfired Love LV  
**Comments:** A big bodied cow with tremendous total horn and great genetics. Calf at side is by Backfired Love LV. He's almost 90" TTT as a 3 year old. This is a great pair. Don't miss out.  
**Owner:** Longhorn Ventures - Mike & Linda Metcalfe

## IT'S SOUTHERN

ITLA# 273056  
DOB: 04-06-16  
PH# 14/0  
OCV✓



LOT 86

DRAG IRON  
IRON TITAN  
ROSEY WHITE WINE  
CV RIO RANGER  
LVR SOUTHERN BELLE  
CWR BILLY JEAN

**Breeding Info:** Exposed to Hubbell's Game Changer  
**Comments:**  
**Owner:** Laid Back Ranch - Greg Kott

## IT'S LACEY

ITLA# 273074  
DOB: 04-23-16  
PH# 27/0  
OCV✓



LOT 87

DRAG IRON  
IRON TITAN  
ROSEY WHITE WINE  
OVER KILL  
SLING BLADE  
SUPER BLADE

**Breeding Info:** Exposed to Hubbell's Game Changer  
**Comments:**  
**Owner:** Laid Back Ranch - Greg Kott

## FAIRY TAIL

ITLA# 280366  
DOB: 04-19-17  
PH# 53/0  
OCV✓



LOT 88

DRAG IRON  
TAIL DRAGGER  
D/O GRAND PASSION  
OVER KILL  
SLING BLADE  
SUPER BLADE

**Breeding Info:** Exposed to Hubbell's Game Changer  
**Comments:**  
**Owner:** Laid Back Ranch - Greg Kott

## COCO CRISPY

ITLA# 273057  
DOB: 04-12-15  
PH# 23/0  
OCV✓



LOT 89

TEMPTER  
DIVINE TEMPTER  
DIVINE GAME  
TORNADO ALLEY  
COCOA CLASSY  
TORA CLASSY

**Breeding Info:** Exposed to Hubbell's Game Changer  
**Comments:**  
**Owner:** Laid Back Ranch - Greg Kott



## COCOA CLASSY

LOT 90

SHADOW'S TEXAS TORNADO  
TORNADO ALLEY  
DEJAVU  
SHADOW'S TEXAS TORNADO  
TORA CLASSEY  
ME CLASSEY BONUS

ITLA# 268547  
DOB: 11-16-09  
PH# 13/09  
OCV✓



**Breeding Info:** Exposed to Hubbell's Game Changer  
**Comments:**  
**Owner:** Laid Back Ranch - Greg Kott

## CASE DUTY

LOT 91

SUPER BOWL  
SUPER DUTY  
DANCER  
WINCHESTER  
WIN THE CASE  
THE SHOWCASE

ITLA# 246018  
DOB: 05-07-06  
PH# 10/6  
OCV✓

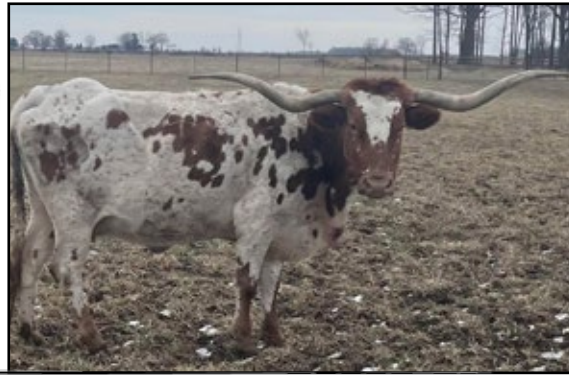

**Breeding Info:** Exposed to Hubbell's Game Changer  
**Comments:**  
**Owner:** Laid Back Ranch - Greg Kott

## SOUTHERN GIRL

LOT 92

DRAG IRON  
IRON TITAN  
ROSEY WHITE WINE  
CV RIO RANGER  
LVR SOUTHERN BELLE  
CWR BILLY JEAN

ITLA# 280380  
DOB: 04-21-17  
PH# 63/0  
OCV✓



**Breeding Info:** Exposed to Hubbell's Game Changer  
**Comments:**  
**Owner:** Laid Back Ranch - Greg Kott

## SLING BLADE

LOT 93

OVERHEAD  
OVER KILL  
FIELD OF PEARLS  
SUPER BOWL  
SUPER BLADE  
SENA BLADE

ITLA# 273044  
DOB: 04-30-13  
PH# 13/0  
OCV✓



**Breeding Info:** Exposed to Hubbell's Game Changer  
**Comments:**  
**Owner:** Laid Back Ranch - Greg Kott

## MCKENNA ROSE

LOT 94

OVER KILL  
OVERLY SUPER  
SUPER BLADE  
JOLTER  
FLOWERING FIELD  
FIELD ME

ITLA# 280379  
DOB: 05-10-17  
PH# 62/0  
OCV✓

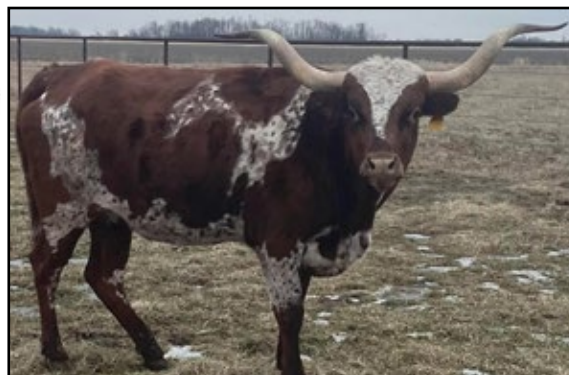

**Breeding Info:** Exposed to Hubbell's Game Changer  
**Comments:**  
**Owner:** Laid Back Ranch - Greg Kott



"BLACK MAGIC", steer  
DOB: 6/25/21  
Dam: DAISY MAE



Skunkie, '18 Bull (Thumb Tack x JW Hot N Fancy)

**RAFTER FM LONGHORN CALVES**  
**CONSIGNED TO B&C SHOW-ME SPRING LONGHORN SALE**  
**MAY 14, 2022, KIRKSVILLE, MO**

All calves listed sired by SKUNKIE (Thumb Tack x JW Hot N Fancy), registered bull  
Pictures provided show calf at side of dam and at present  
Vaccinated and poured  
Pasture raised, long weaned  
Easy to work and used to being around people  
Lots of potential for horn shape and size, with lots of color that catches the eye

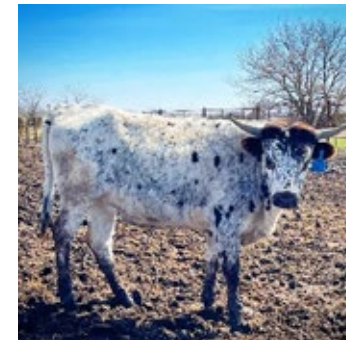

"BONITA", heifer  
DOB: 5/18/21  
Dam: TALLHORN



"DYLAN NANCY", heifer  
DOB: 8/15/20  
Dam: DAISY MAE

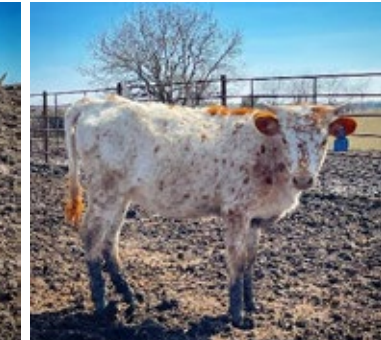

"LIBERTY FRECKLES", heifer  
DOB: 7/03/21  
Dam: GUMDROP

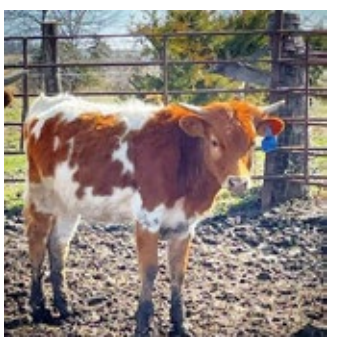

"STORMI WEATHER", heifer  
DOB: 7/11/21  
Dam: LEMON DROP



**THE RAFTER FM**  
Patton, MO  
**Makayla McGruder**  
Farm Manager  
573.513.1967  
[makayla.raymc@gmail.com](mailto:makayla.raymc@gmail.com)

# SQUARE ONE LONGHORNS

Building Quality  
GENETICS  
Beautiful COLOR,  
Excellent  
TEMPERAMENT  
all from SQUARE ONE



## NIGHT HAWK



SQUARE ONE  
CAMERON, MO

REGISTERED BREEDING  
STOCK AVAILABLE



SQUAREONELONGHORNS.COM  
SQUAREONELONGHORNS@GMAIL.COM  
CLINT & SHAROLD 601-549-9025

## WS GERONIMO

TLBAA# BI99802  
DOB: 05-16-18  
PH# 186

L  
O  
T 95

WS VINDICATOR  
WS CHIEF  
FESTIVAL BCB  
COWBOY UP CHEX  
WS SHINE UP  
WS SUN STAR

**Comments:** He has worked himself out of a job. Hard decision to make to sell this big baby. At 84" TTT he has done an amazing job for us. Our loss, your gain.

**Owner:** S-A Longhorns - Shawn & Alyson Sayre



## WS MIDNIGHT WEAPON

TLBAA# BTI86610  
DOB: 09-15-11  
PH# 109

L  
O  
T 96

SHARPSHOOTER 542  
CONCEALED WEAPON  
HORSESHOE J EXAMPLE  
JULIO'S THUNDER  
WS MIDNIGHT  
JAMOCA

**Comments:** My heart is heavy to see my gentle giant retire from my herd! One of the few true black longhorns in the industry- measuring 83 5/8" TTT. Midnight is AI'd certified through the TLBAA with conventional & heifer sexed semen in storage. If you are looking for great genetics & black & white in your herd, you can't go wrong here!

**Owner:** Luebbering Longhorns - Lisa Luebbering



## WSR HUNTS MR BLUE EYES

TLBAA# BI100355\*  
DOB: 04-24-19  
PH# 19/42

L  
O  
T 97

HUNTS COMMAND RESPECT  
HUNTS ALL DUE RESPECT  
HUNTS RESPECTED ONLY YOU  
HUNTS COMMAND RESPECT  
HUNTS MISS SUPER RESPECT  
SUPERFICIAL

**Comments:** Beautiful multi-colored Doug Hunt bred bull. Think of the colors he will produce for you.

**Owner:** Woodson School Ranch - Bill Smith

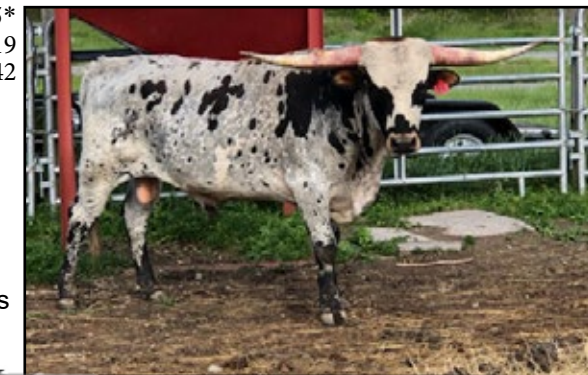

## PS KONG'S BIG COUNTRY

TLBAA# BI97512\*  
DOB: 03-27-18  
PH# 811

L  
O  
T 98

WOODROW ST  
PLOWBOY ST  
NANCY O ST  
PPF KAY'S KONG  
PS PANDA KONG  
EOT HENRY'S CARLITA

**Comments:** It's hard to part with this guy but his job for us is done. He has a massive horn base and laid back disposition. Don't let his color fool you, he has produced calves with color for us. Measurements available by sale day.

**Owner:** Prairie Sky Longhorns - Melissa McClain



## ROCKY TRAILS ST

TLBAA# BI102957  
DOB: 04-23-21  
PH# 11

L  
O  
T 99A

BLACK HAWK  
STALLONE ST  
SD NORTHERN  
RJL FLINT ROCK  
HAPPY TRAILS ST  
TWISTED TRAIL

**Comments:** Sired by Stallone ST 90 in TTT and out of a great producing cow, Happy Trails ST, who goes back to the great Owen McGill cow Tijuana Taxi

**Owner:** Sherwood Cattle Co - Gregg Sherwood



## REALLY TUFF ST

LOT 99B

COWBOY TUFF CHEX  
TUFF COWBOY DC  
RM MISS KITTY  
THE REAL MCCOY  
RJL REALLY READY  
READY 63

TLBAA# BAI102956  
DOB: 04-16-21  
PH# 10



**Comments:** This bull has a tremendous pedigree behind him. His sire is 98 1/2" TTT. This calf is big, heavy muscled and out of one of my best cows.  
**Owner:** Sherwood Cattle Co - Gregg Sherwood

## THOR LCR

LOT 99C

BLACK HAWK  
STALLONE ST  
SD NORTHERN  
BLACK HAWK  
HOT MESS ST  
SPARKLES ST

TLBAA# BI103396  
DOB: 05-02-21  
PH# 10



**Comments:** This is a really nice put together young bull. Sired by the 90 in TTT Stallone ST. If you like twist his dam is triple twist by five.  
**Owner:** Sherwood Cattle Co - Logan Sherwood

## LCL 50-50 BAE GHOST

LOT 100

FIFTY-FIFTY BCB  
SUN HAVEN 50 PATCHWORK  
BL PATCHIT  
LWR SIX GUN  
KIMMY'S BAE  
LWR KIMI

TLBAA#  
DOB: 04-02-20  
PH# 02



**Comments:** Wow! What horn, 66 1/2" TTT, 14 1/2" base diamter, and 96" TH. They go straight back flat and down. Dark purple horn says he's still growing. He's a red road, large bodied, and very gentle bull. His horn is one of a kind. For info call Bruce 402-427-4124  
**Owner:** Bruce & Brandi Scheer - Little Creek Longhorns

## A - IRON STETSON

LOT 101A

TANTANKA SHIYE  
RUSTED IRON  
COUTURE II  
RIFLEMAN 96  
WILD DEER FEATHERS  
WILDCAT 56

TLBAA# BI103498  
DOB: 06-23-21  
PH# 15



**Comments:** Bloodlines of Hunts Command Respect, Jamakizm, J.R. Grand Slam. His Grand Dam Wildcat 56 is full sister to Maximus ST. Would make a nice heifer bull to move on to herd sire. Millenium futurity eligible.  
**Owner:** Pleasant Pines - Corinne Bancroft

## B - IRON STEELE

LOT 101B

TANTANKA SHIYE  
RUSTED IRON  
COUTURE II  
SALTILLO ROUNDUP 7  
SALTI STREAK  
CBK 309

TLBAA# BI103499  
DOB: 07-23-21  
PH# 16



**Comments:** Bloodlines of Hunts Command Respect, Jamakizm, Wyoming Roundup. Has pretty dark brindle coat. He will lick my fingers. Would make a nice heifer bull for any breed. Millenium futurity eligible.  
**Owner:** Pleasant Pines - Corinne Bancroft

# Bucklin Lumber Co

Lumber • Paint • Electrical • Roofing • Plumbing • Hardware

Floor Cleaing/Waxing • Hydraulic Hose Repair • Window/Glass Repair

"Best place to get all my home improvement items, just a couple blocks from home." -E. Lucas

"Great Customer Service! Friendly people . Always ready to help you out. " -A. Bailey

"Bucklin lumber has a great selection of most anything you will ever need for a project. If they dont have it, they are happy to hunt it down for you. .And every one there is eager to help you. We are very fortunate to have a place like this in our community." - R.Rogers



30 Oak Street  
Bucklin, MO 64631

For all your building needs  
CALL US AT 660-695-4440

# Thank you B&C Sale FOR UTILIZING OUR INTERNET BIDDING SERVICES

Individual breeders can hold their own internet-only sales! Contact us today to learn more.

[WWW.HIREDHANDLIVE.COM](http://WWW.HIREDHANDLIVE.COM)

“We're excited to use Hired Hand Live for this year's sale and are happy they're coming. Their reputation in our industry is great and we're just really looking forward to the extra promotion and exposure having our sale on Hired Hand Live will offer us as well as our consignors. I know our consignors are really happy they're coming too.”

- Shawn Sayre

## HIRED HAND WEBSITES

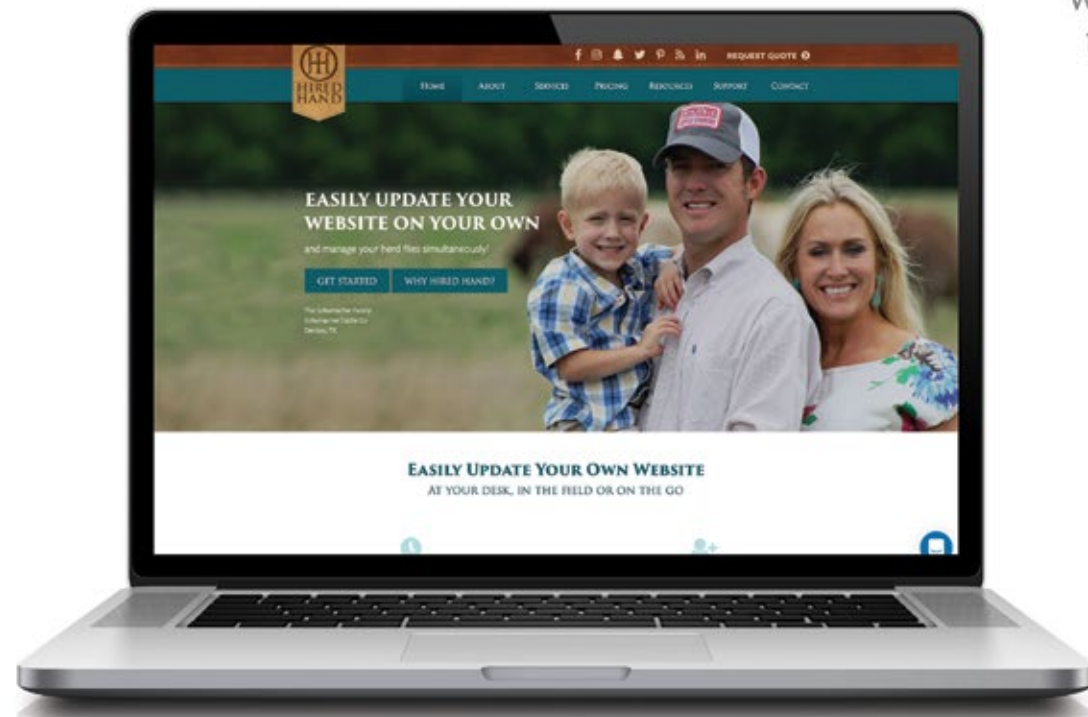

**HH**  
Easily update your website and your herd files simultaneously, on your own

**HH**  
Mobile Friendly

**HH**  
Various packages and pricing available for all herd sizes

### JD RIO

**L  
O  
T** 102

RIVER WILD  
BOOKER  
FROSTY EVE  
JD SHILOH  
JD GYPSY  
JD GINGER

TLBAA# BI103604  
DOB: 03-10-21  
PH# 21/1



**Comments:** A deep black, sleek, shining coat supports this healthy virgin bull. Outstanding horn potential and body size.  
**Owner:** Shady Creek Longhorns - Dean & Jill Wagner

### GUNS N' ROSES

**L  
O  
T** 103

DUNN GUN BOMBER  
D/O TOMMIE GUN  
D/O AMAZING GRACE  
BIG VALLEY  
BIG BLOSSOM  
RHL ROSE BLOSSOM

TLBAA# BI99206  
DOB: 05-26-19  
PH# 2819



**Comments:** White with black speckles. Huge potential for growth and color.  
**Owner:** Circle S Longhorns - Evan & Kim Schmoll

### GUNS A BEANIN'

**L  
O  
T** 104

DUNN GUN BOMBER  
D/O TOMMIE GUN  
D/O AMAZING GRACE  
DASH FOR CASH 1/10  
MAGIC BEANS  
RED HAT SOCIETY

TLBAA# BI99207  
DOB: 06-02-19  
PH# 2919



**Comments:** Lots of color  
**Owner:** Circle S Longhorns - Evan & Kim Schmoll

### D/O TOMMIE GUN

**L  
O  
T** 105

BOMBER CHEX 80  
DUNN GUN BOMBER  
DUNN GUNNER  
UNMATCHED  
D/O AMAZING GRACE  
D/O RANGERETTE'S TWO STEP

TLBAA# BI93087  
DOB: 05-23-16  
PH# 58/16



**Comments:** Produces really good bodied and colored calves.  
**Owner:** Circle S Longhorns - Evan & Kim Schmoll

### MR. GUN

**L  
O  
T** 106

WYOMING WARPAINT  
D/O TOMMIE GUN  
IM A WHIZ  
DASH FOR CASH 1/10  
MAGIC BEANS  
RED HAT SOCIETY

TLBAA# PENDING  
DOB: 06-20-20  
PH# 2035



**Comments:** Beautiful tri color, full bodied, red horns.  
**Owner:** Circle S Longhorns - Evan & Kim Schmoll

# NOTES

**ADVERTISE SO THAT  
MORE THAN JUST THE NEIGHBORS  
KNOW ABOUT YOUR BULL**

Adobe Ranch Longhorns & Designs  
*Jessica Buckler 765-413-4838*  
WWW.ADOBE-RANCH.COM

# 44<sup>TH</sup> B&C SHOW-ME FALL LONGHORN SALE CONSIGNMENT SHEET

TBD AT KIRKSVILLE LIVESTOCK MARKET  
24296 BENTON ROAD KIRKSVILLE, MO 63501 660-665-9804

- ENTRIES CLOSE TBD (LATE ENTRIES ON SUPPLEMENT SHEETS)
- Original Registration papers TLBAA or ITLA with transfers or Registration Application
- Good clear, color photo (very important), can be emailed to asayre@stanbury.com
- Entry fee is \$125 per lot plus 8% commission on last bid
- Futurity heifers class I, II & III partial payback & calcutta according to entries
- Single entry per consignor for Junior Cow, and Senior Cow classes
- Individual health papers on each registered animal
- Cattle to be judged must be in the barn by 5:00 pm on the Friday before the sale day
- Full page ad with consignment. \$150.00 yes \_\_\_\_\_ no \_\_\_\_\_ (check one)

LOT \_\_\_\_\_ NAME \_\_\_\_\_ D.O.B. \_\_\_\_\_ PH# \_\_\_\_\_

O.C.V. YES \_\_\_\_\_ NO \_\_\_\_\_ (CHECK ONE) ITLA# \_\_\_\_\_ TLBAA# \_\_\_\_\_

SIRE: \_\_\_\_\_

DAM: \_\_\_\_\_

CALF AT SIDE D.O.B. \_\_\_\_\_

CALF SIRED BY \_\_\_\_\_

EXPOSED TO: \_\_\_\_\_

Comments(50 words or less): \_\_\_\_\_  
\_\_\_\_\_  
\_\_\_\_\_

Consigner Ranch Name, Name, Address, & Phone: \_\_\_\_\_

SELECT ONE	
<input type="checkbox"/>	CLASS I - 2020 HEIFERS Born Jan 1 - May 31
<input type="checkbox"/>	CLASS II - 2020 HEIFERS Born June 1 - Dec 31
<input type="checkbox"/>	CLASS III - 2021 HEIFERS Born Jan 1 - May 31
<input type="checkbox"/>	CLASS IV - 2021 HEIFERS Born June 1 - Dec 31 Following not included in judging or calcutta
<input type="checkbox"/>	COWS - BULLS- STEERS

MAIL TO:

**B&C Show-Me Sale**

809 W. Dake Street  
Brookfield, MO 64628

(Make copies as needed)

or visit [www.sayreauction.com](http://www.sayreauction.com)

Shawn Sayre 660-734-8782



Live Bidding on [www.hiredhandlive.com](http://www.hiredhandlive.com)

Sale Headquarters at Hampton Inn  
2604 N Baltimore Kirksville, MO 660-956-4686

Friday night Calcutta will be held at the hotel.  
Drinks provided.

Request your catalog for more details!



## JBR HIGH VOLTAGE SERVICE SIRE

WS Jamakizm x RM Miss Kitty

Lot #33

### SCL Firestorm

Heavy Dose x Commanders Dixie EOT  
DOB 3/15/2016

We are retaining her 2019 and 2021 females in our herd.

**Heifer Calf**

SCL Firestorm x RJF Super Tuff  
DOB 4/8/2021

**DC Rim Star Fire**

SCL Firestorm x Rim Star DC  
DOB 4/14/2019

## -D Stock Farm

Nelson, Kim, Jake, and Tyler Dinsmore

Meadville, MO

660-646-4964

[www.dinsmorestockfarm.com](http://www.dinsmorestockfarm.com)

**MAKING  
EVERY  
SHOT  
COUNT!**



Sire TCC Gunsmoke & dam PCC 50 Dimples  
owned by Bill & Judy Meridith.



# TCC 50 BULLETS

**SIRED  
BY TCC GUNSMOKE**

STARRING 2018  
CASH COW

**THE \$76K**

## PCC 50 DIMPLES

50 AMP X PCC DIMPLE DOLL

**CROSSFIRE**  
LONGHORNS

SCOTT, KELLI & HANNAH FARBER | 316-706-9400 | [CROSSFIRELONGHORNS.COM](http://CROSSFIRELONGHORNS.COM)

